

N° 905 LONGITUDINAL PLAN

SCALE 1/8" = 1 FOOT

CLASS 100. A.1.

LENGTH OVERALL 281'-0"
BREADTH MOULDED 63'-10"
DEPTH TO RAINING DECK 31'-11 1/2"
MAIN DECK 23'-3 1/2"

LOYDS LENGTH FOR SCANTLING 280'4" x 96' 269.2

Copy of Lloyds approved plan

Plan to be submitted

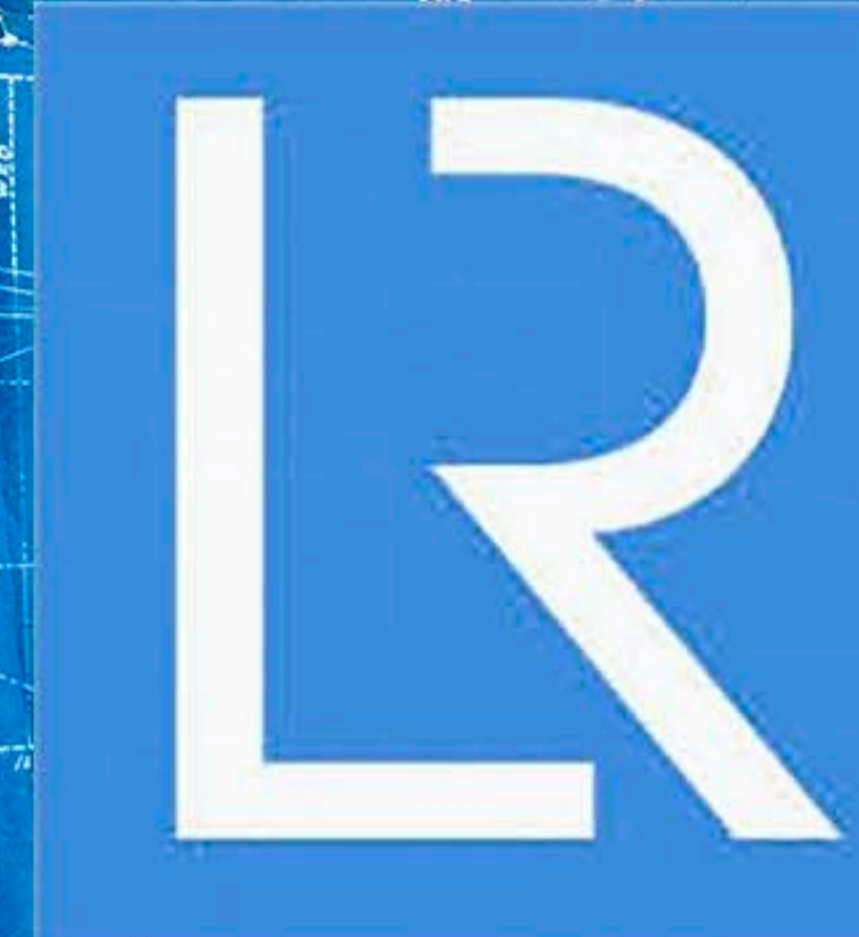
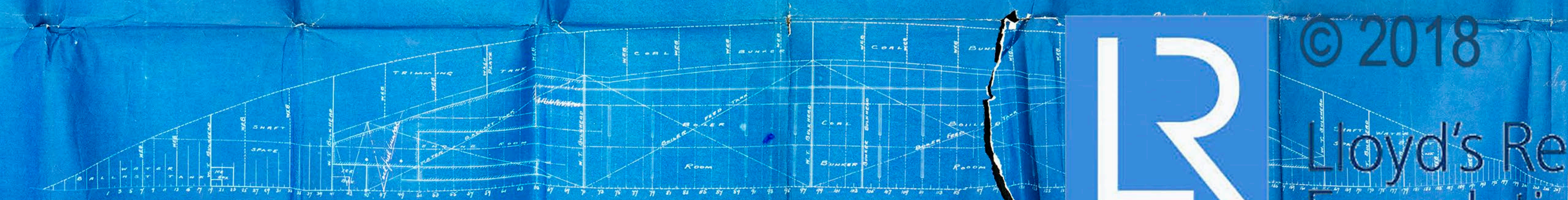
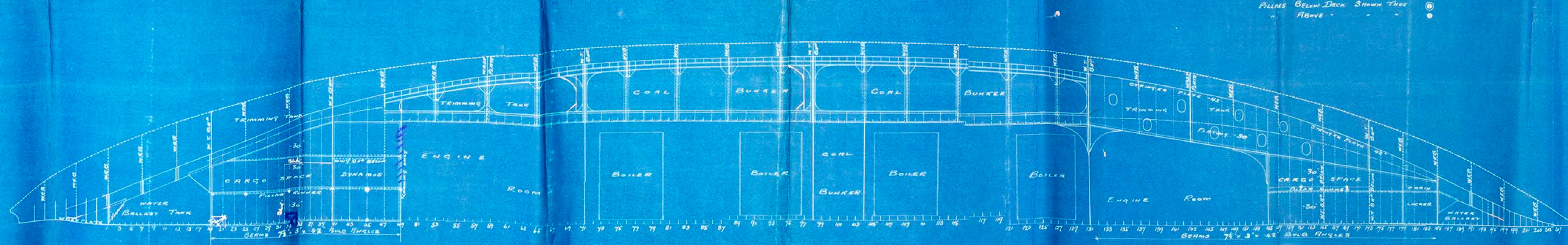
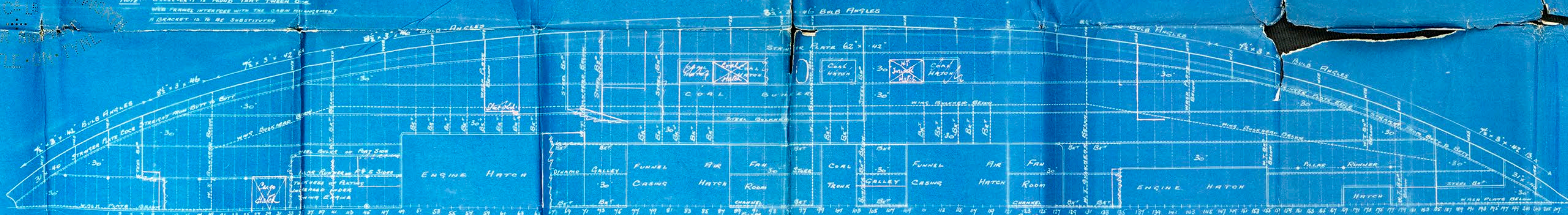
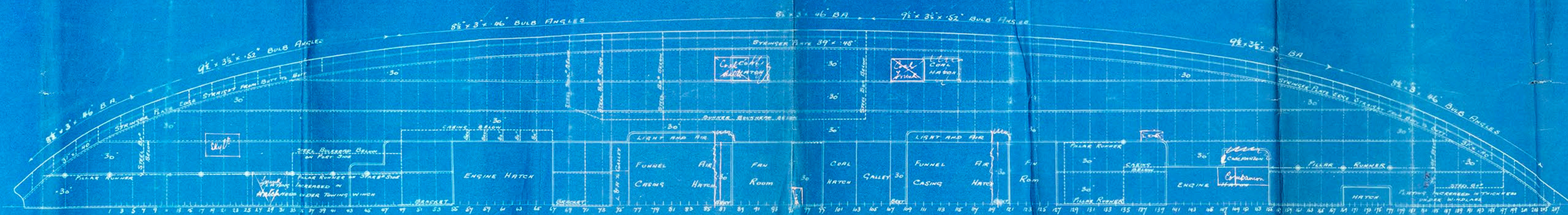
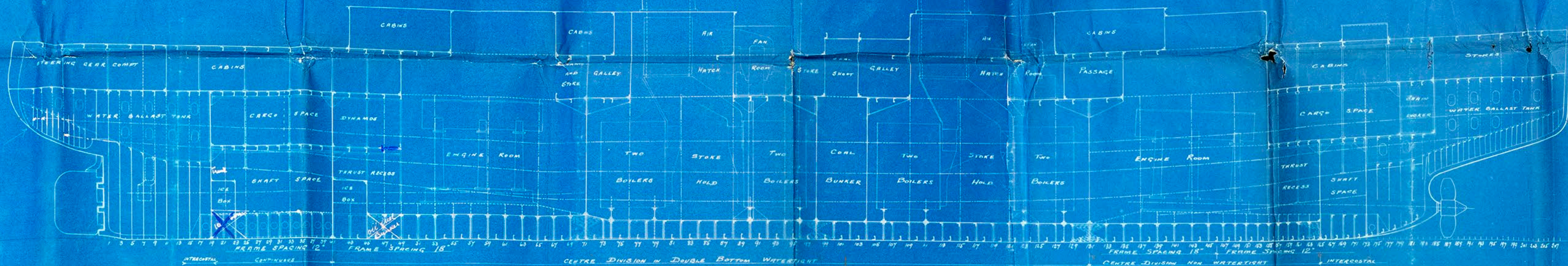

© 2018

Lloyd's Register
Foundation
NEWCASTLE-UPON-TYNE.
DATE 5-5-1916
VALER SHIPYARD.

(2) D.S. 130

Armstrong Whitworth & Co. Ltd.

No 905

Profile & decks.



TREAS. ICEBREAKER
"ST. ALEXANDRE NEVSKY"
NEWCASTLE ON TYNE

Report No. 1916



© 2018

Lloyd's Register
Foundation