

PLAN NO 112  
882

Nº 882

PROPOSED OIL FUEL TANK

1/2" & 1" = ONE FOOT

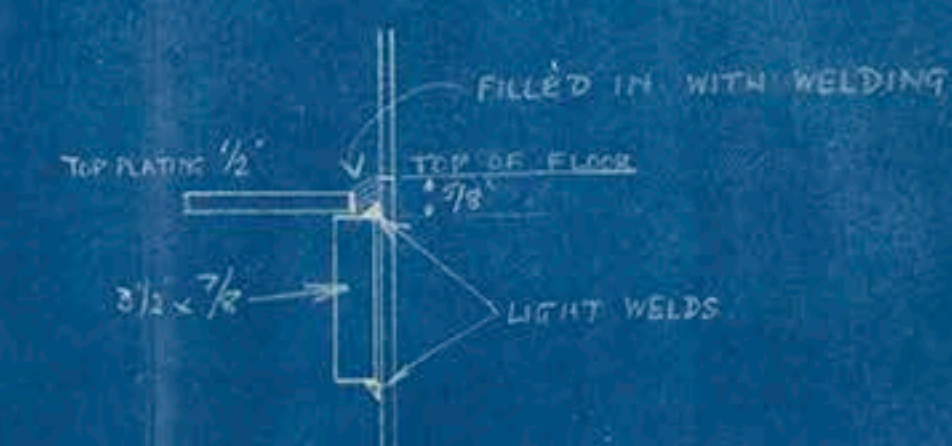
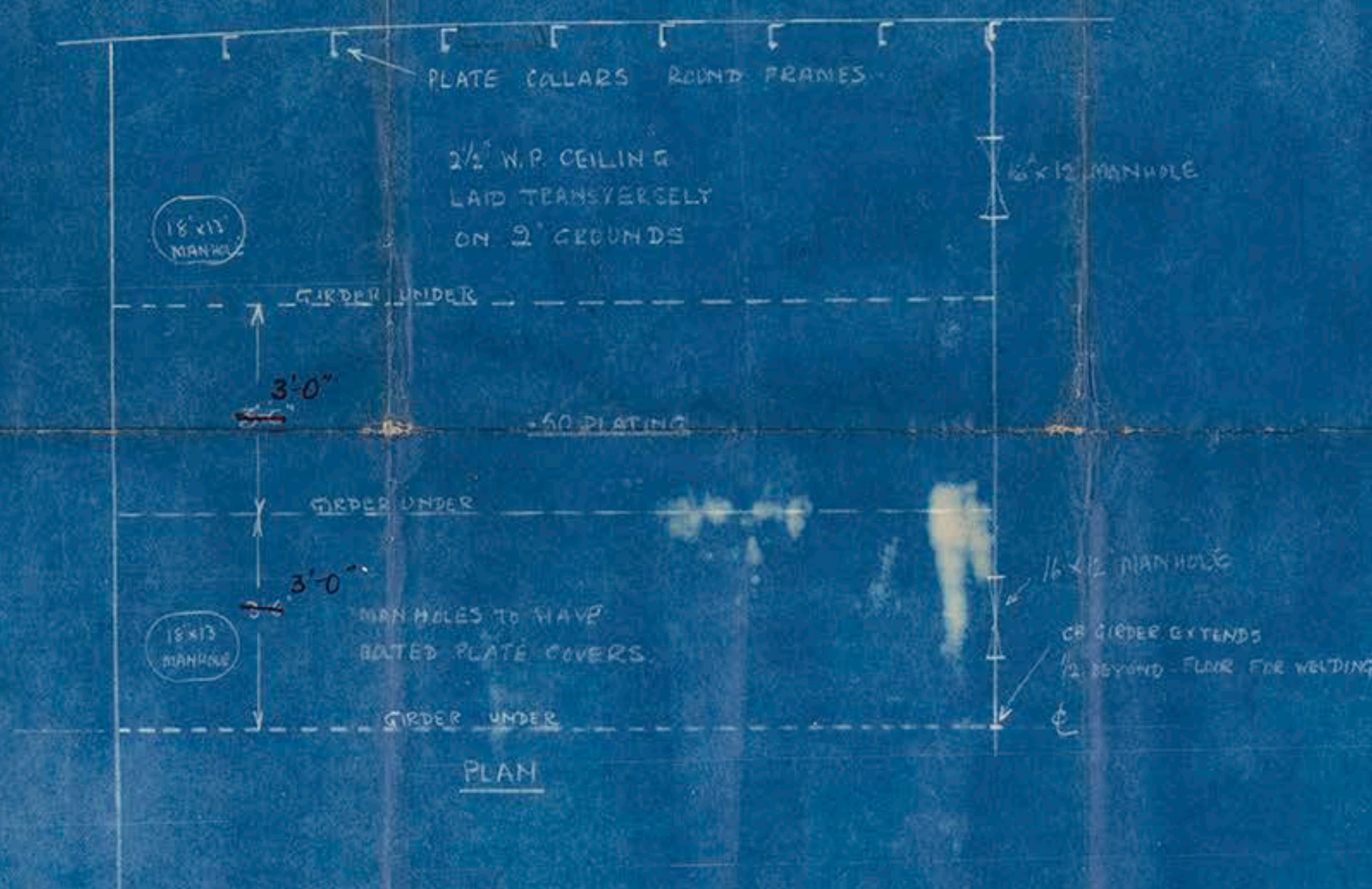
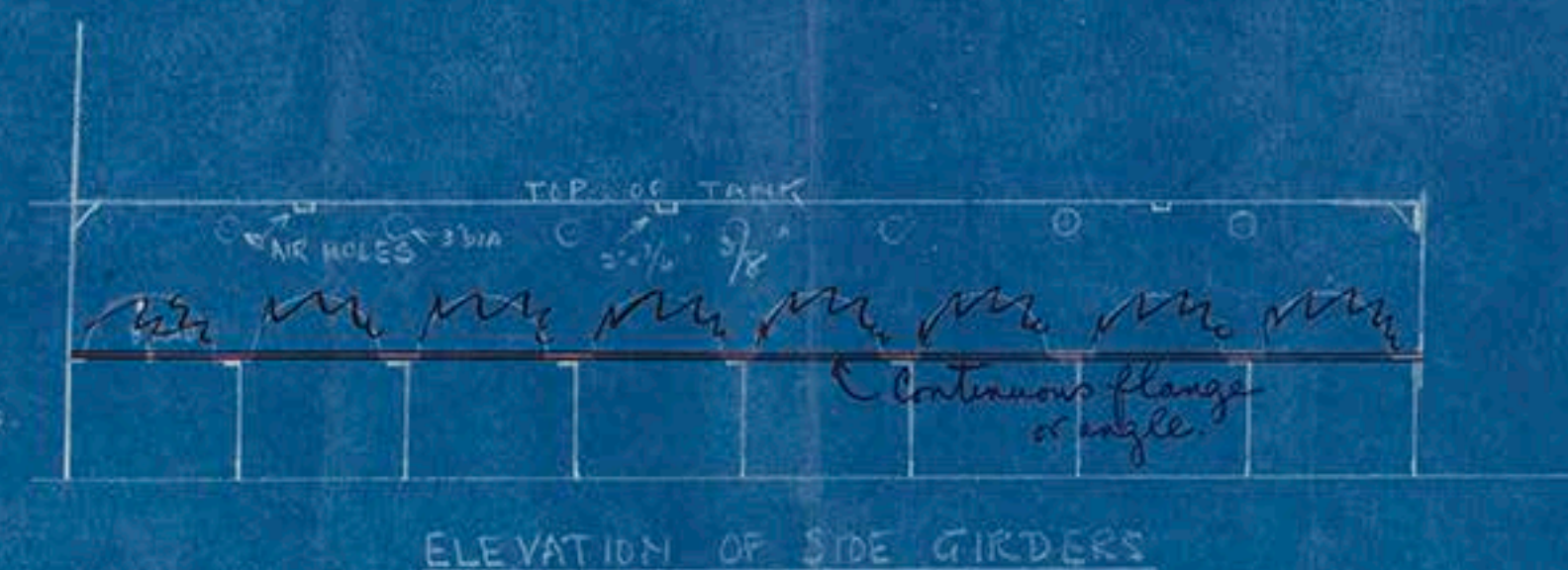
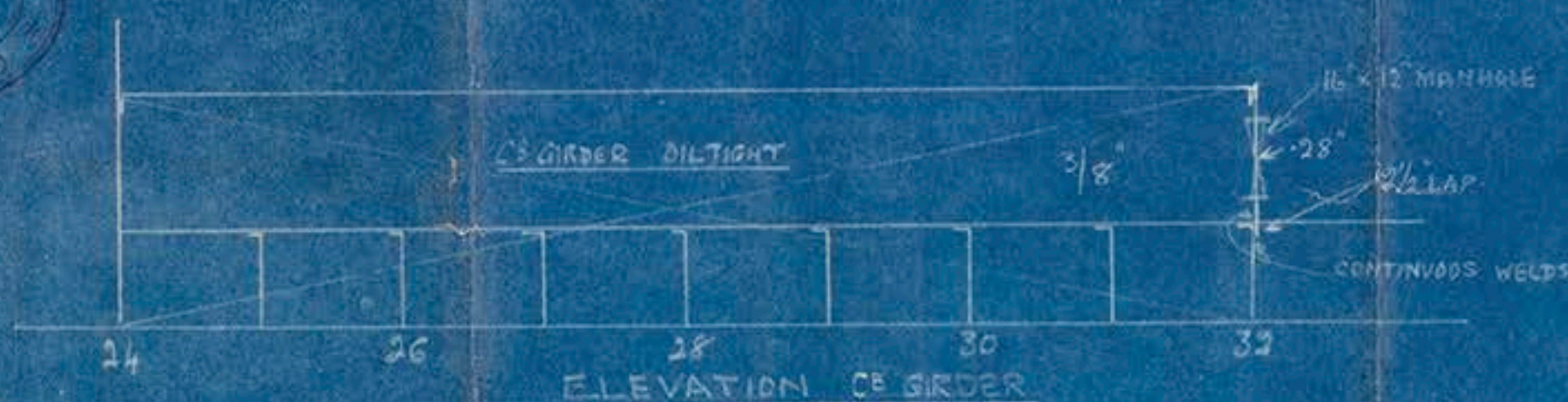

DETAIL OF WELDING TOP OF TANK  
TO FLOOR & BULKHEAD

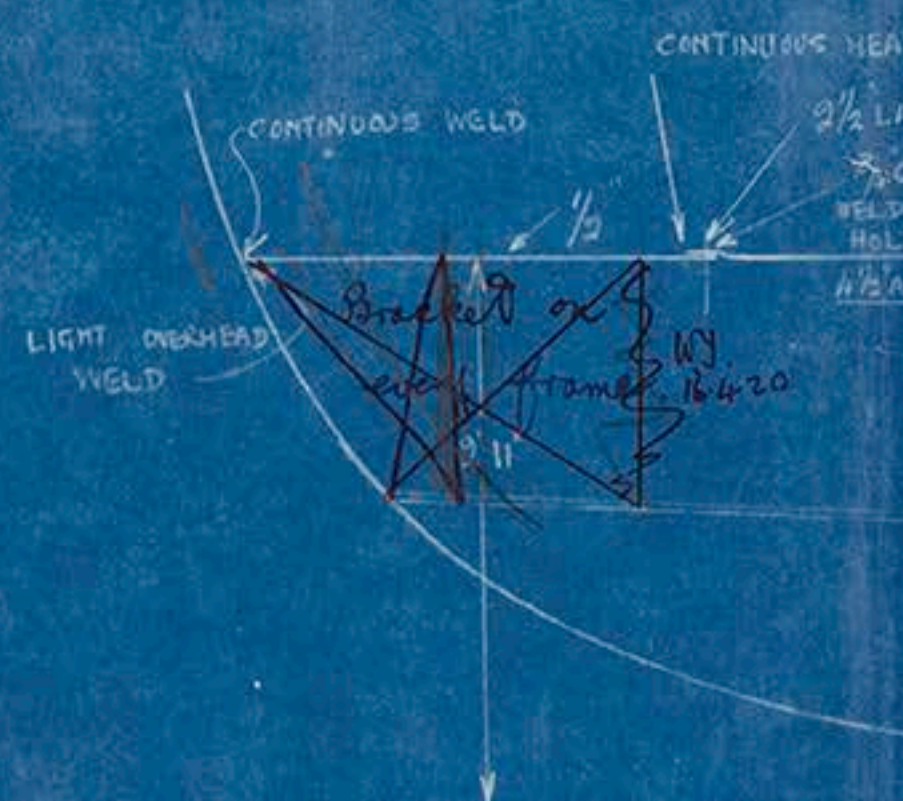

© 2018

Lloyd's Register  
Foundation



© 2018  
Lloyd's Register  
Foundation



Cammell, Lord 882

Part Double Bottom

7.4.20

s.s. 'bedros'

REMAIN



© 2018

Lloyd's Register  
Foundation

100-11-123-P-27