

C-Deck

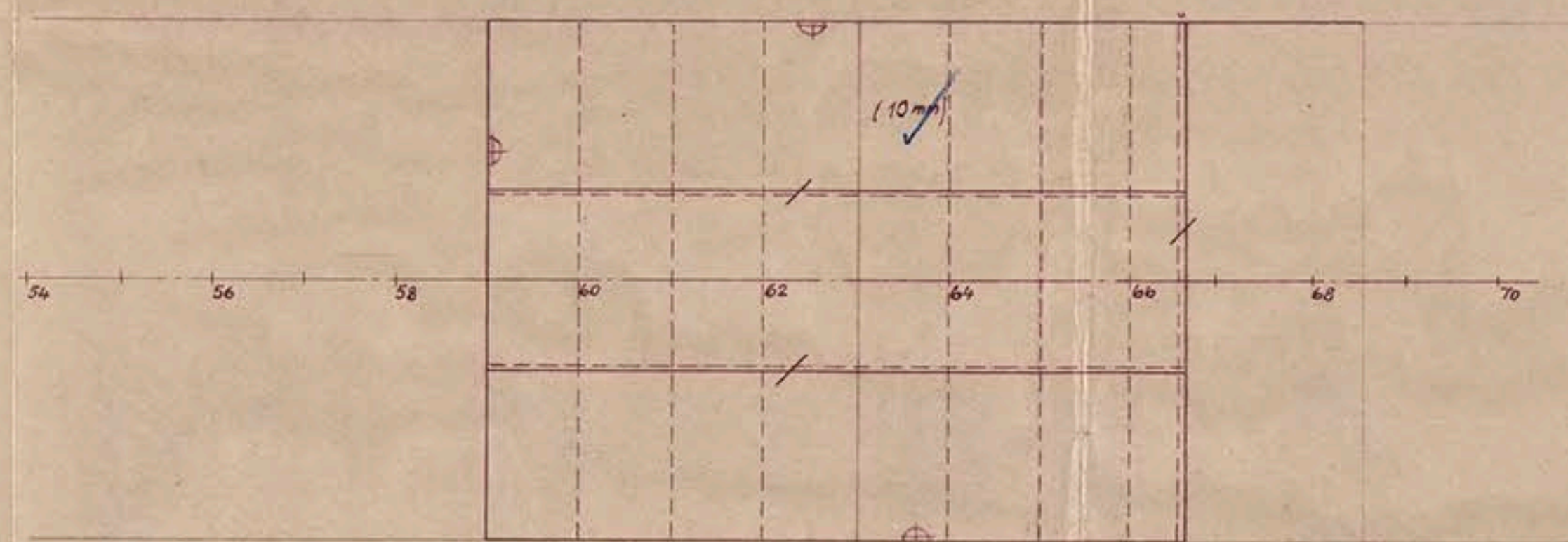

D-Deck

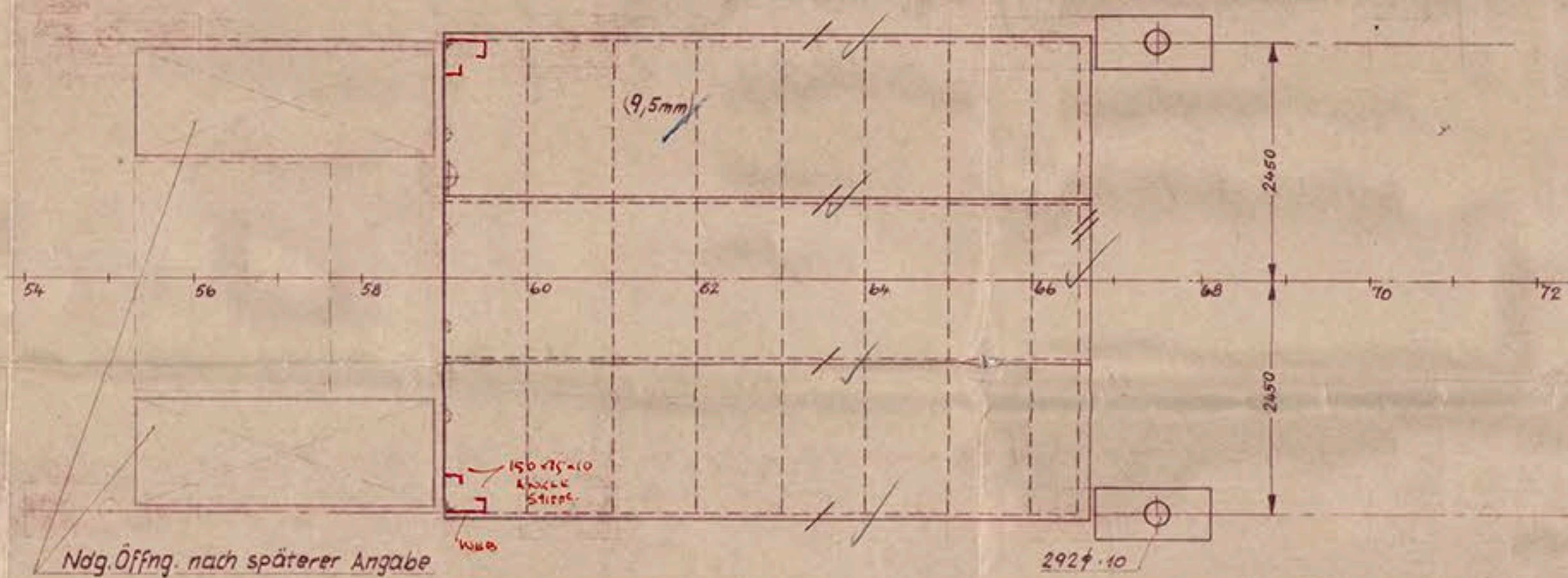

E-Deck

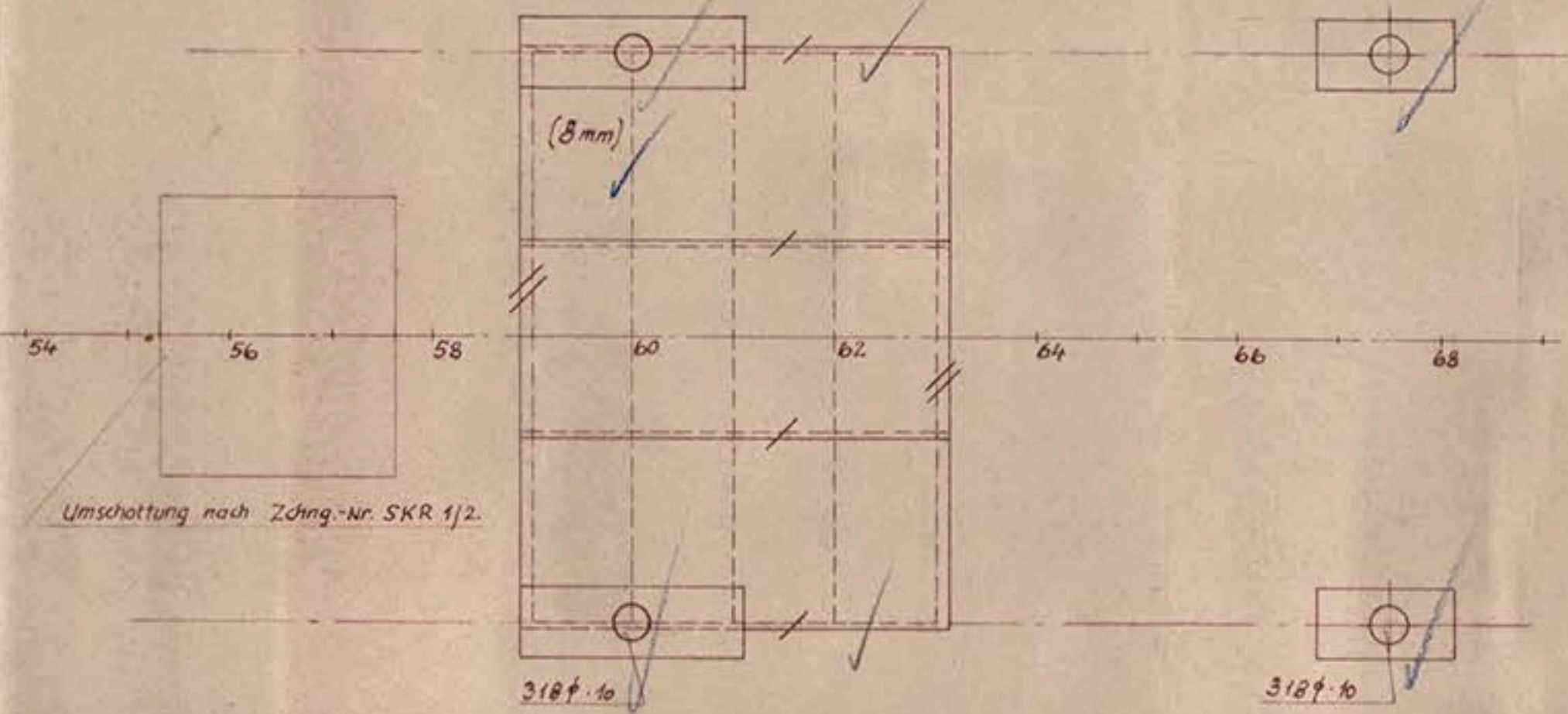

Querschnitt  
v. hinten gesehen

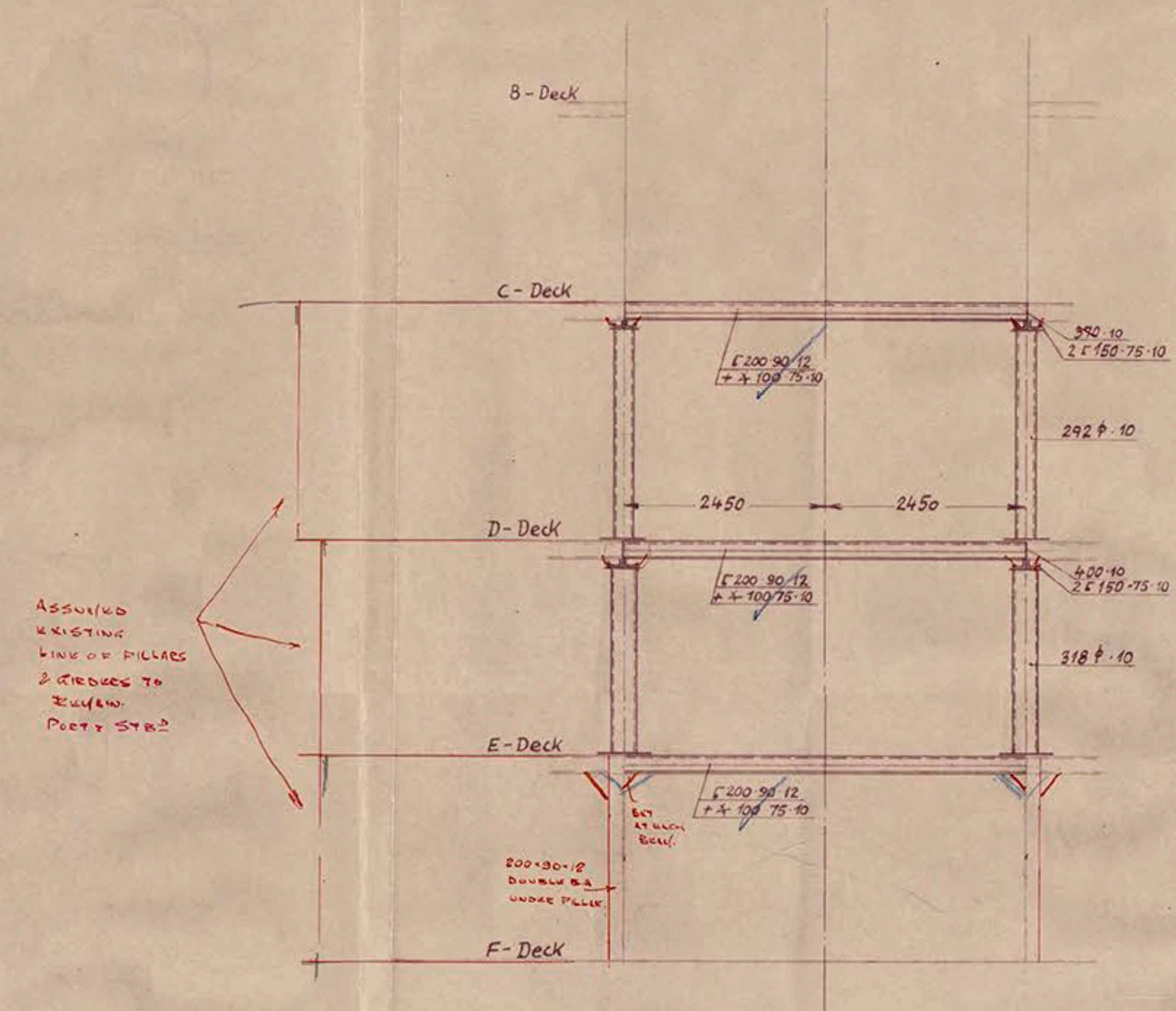

Schnitt A-A  
M. 1:10

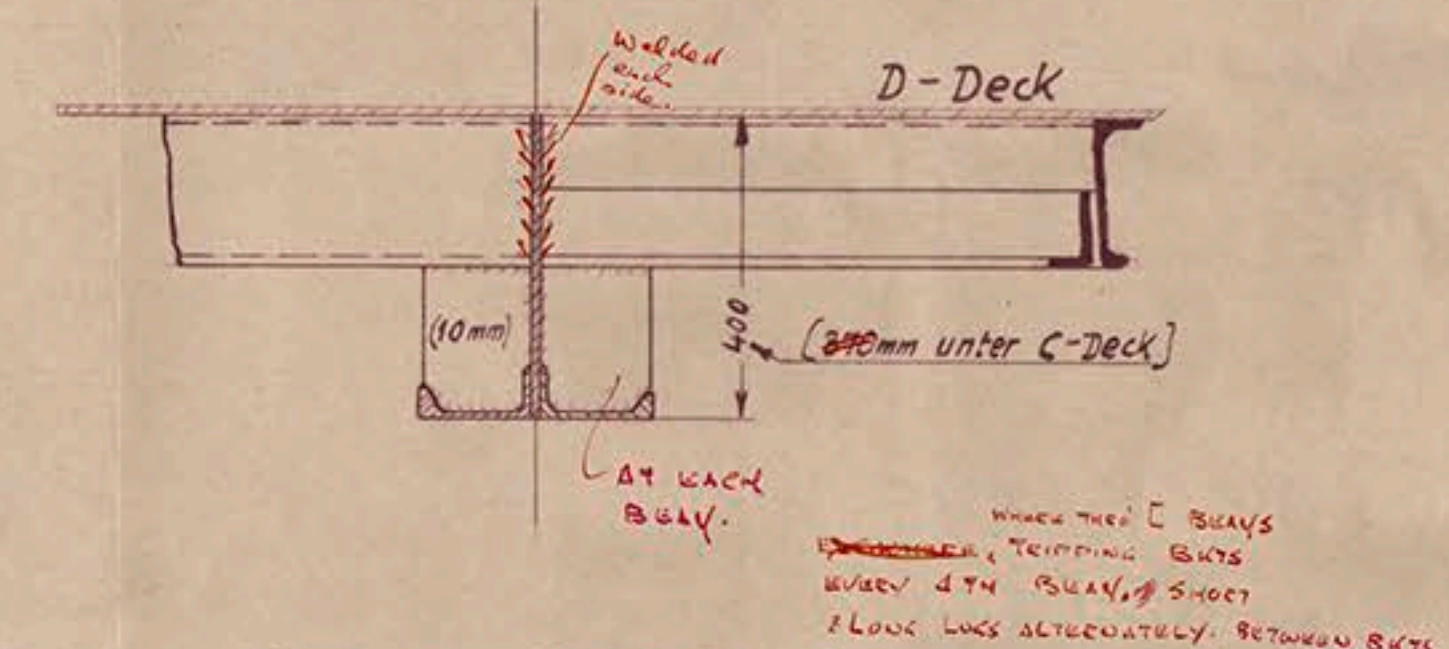

Querschnitt durch Unterzug Spt. 67 1/2

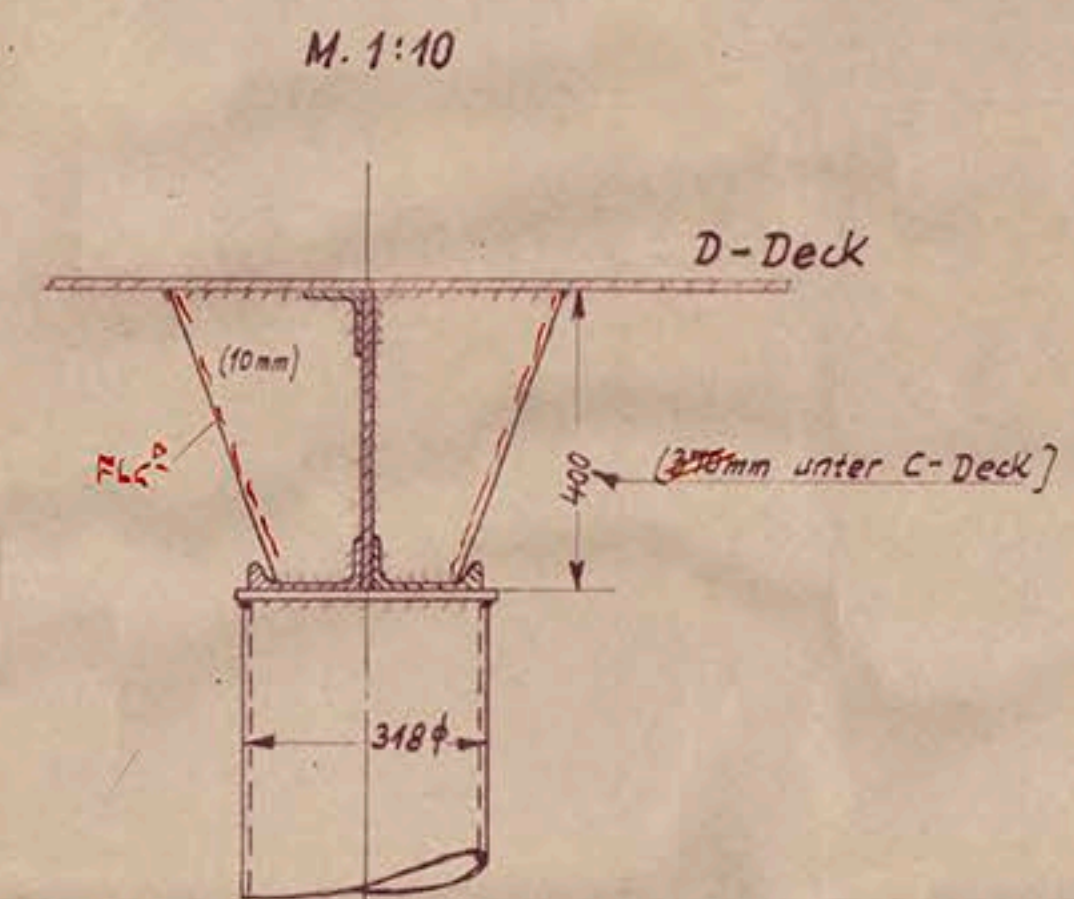

Längsschnitt  
2450 Fern v. Pos.

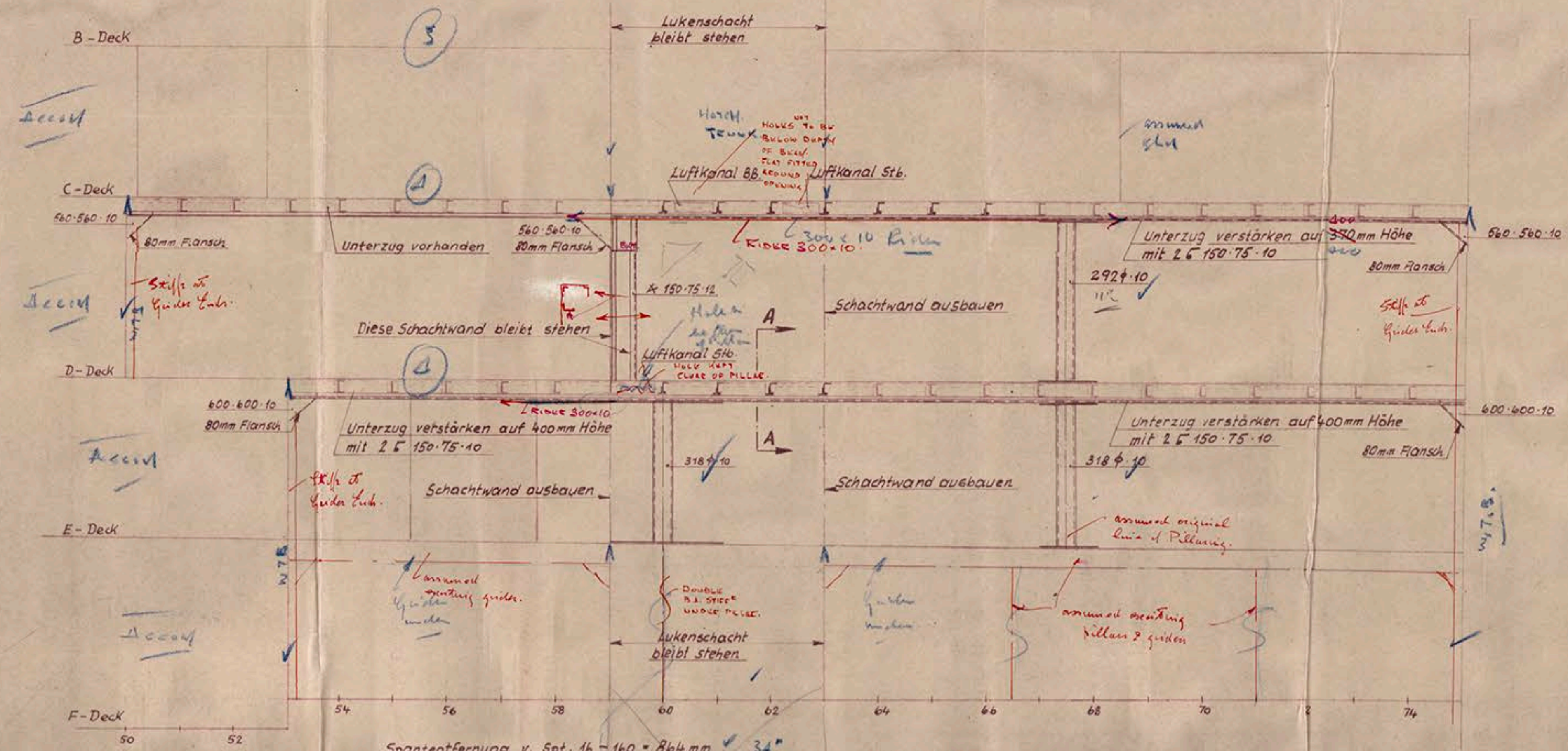

20.  
16/12/49

*Handwritten signature*

Arbeits-Nr. 926 - 3108

Datum: 3.12.49 Mo.	Howaldtswerke A.G. Kiel	
Maßstab: 1:50 1:10	Ausbau des Lukenschachtes	Bau 926. M.S. Gripsholm.
Büro SK 1	Spt. 59-63 u. Ersatz durch Deckstützen.	Zeich.-Nr. SKR 6/20
12/12		Lloyd's Register Foundation 885



Gipsyholm ★

Sections through ducts.  
stoning beams etc. ★

Ham 158.

RECORDS DEPT.  
LONDON



© 2018

Lloyds Register  
Foundation