

S.T. LARWOOD.

- MIDSHIP SECTION -

No. 1042

DIMENSIONS 140' 0" B.P. x 23' 10 1/2" MLD. x 14' 0" MLD.

TO CLASS 100 A.I. STEAM
TRAWLER

2007.
Hessent Lloyd's Register of Shipping
Full

17-4-29

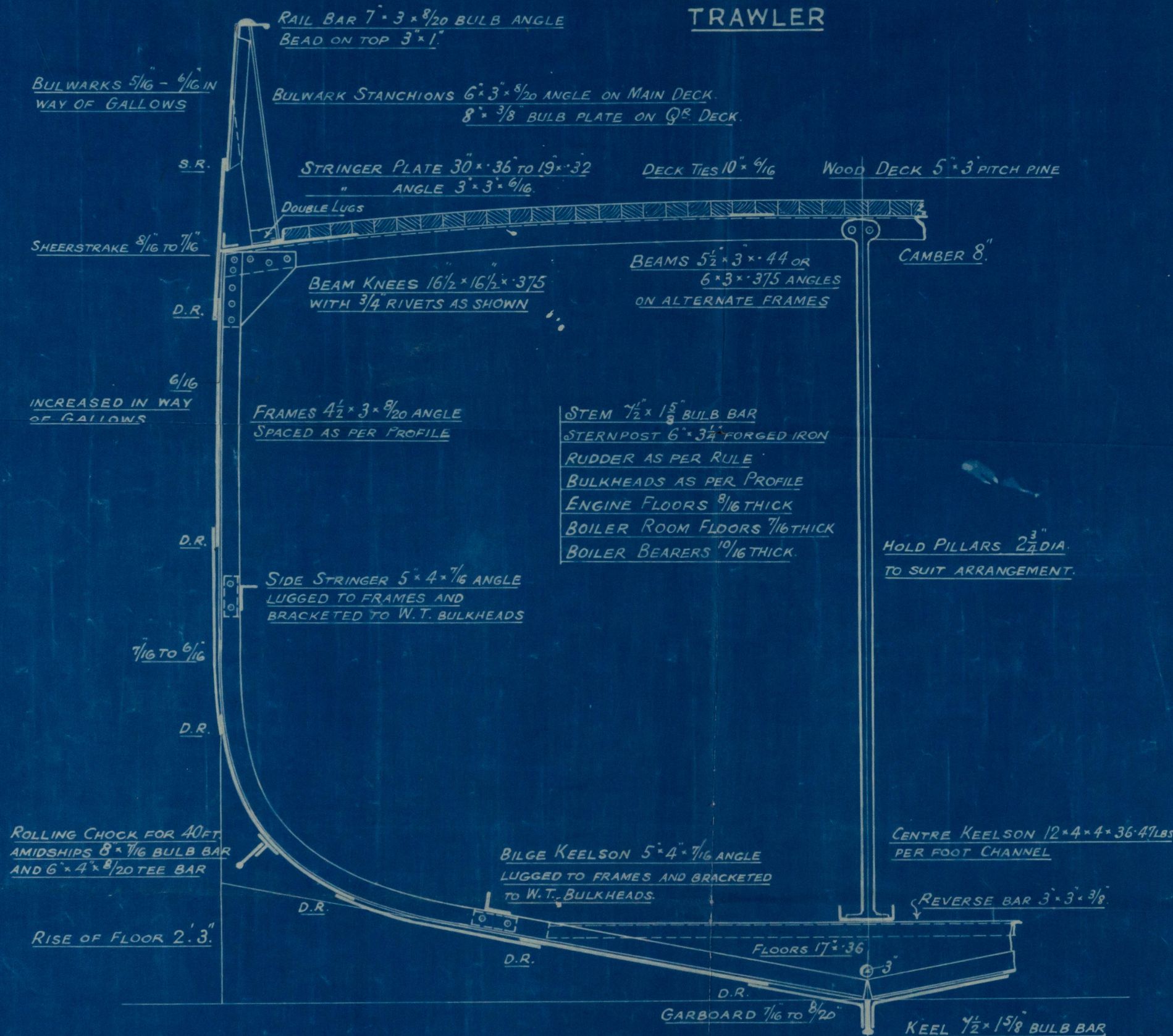

NUMERALS

D =	14.00
L x D =	1960.00
L x (B + D) =	5301.80
L / D =	10.00
"d"	12.42

EQUIPMENT

1 ST BOWER ANCHOR	8 1/4 CWTs. STOCKLESS
2 ND " "	7 1/2 " "
KEDGE ANCHOR	3 1/4 " EX. STOCK
120 FMS. 1 1/2" STUD LINK CABLE	
60 " 6" HAWSER	
60 " 5" WARP.	

RIVETING

BUTTS OF SHELL PLATING TO BE LAPPED
AND DOUBLE RIVETTED, EXCEPT GARBOARD,
SHEERSTRAKE AND E AND F STRAKES IN WAY
OF BEADING, WHERE THEY ARE TO BE STRAPPED
AND DOUBLE RIVETTED
SHELL LANDINGS DOUBLE RIVETTED
BULWARK LANDING SINGLE RIVETTED

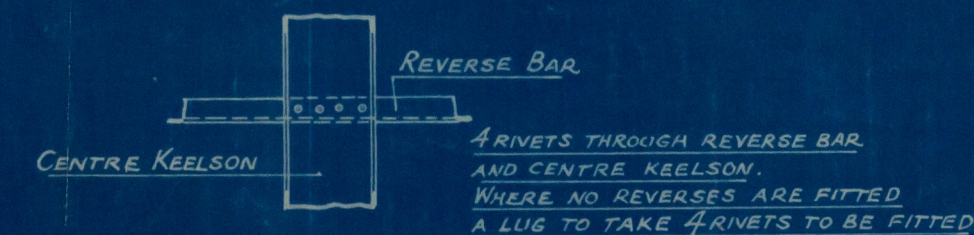

SCALE 1/2 IN = 1 FOOT.

No 10142

Midship Section (as built)

Cochrane & Sons Ltd

Dartheima ex

S.S.

Larwood

HULL REPORT No

39795

RETAIN

002038 - 002050 - 0237

S.T. Larwood

Messrs Lloyd's Register of Shipping,

Hull

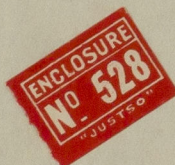

002038 - 002050 - 0237



© 2020

Lloyd's Register
Foundation