

M.V. N° 571. "VIGDIS".
PROFILE & DECK PLANS.

PRINCIPAL DIMENSIONS: 412'0" B.P. x 56'0" B.T.M. M.D. x 31'9" D. M.D.

LONGITUDINAL FRAMING.

SCALE: 1/8" = 1 FOOT.



Sunderland

J. L. Thompson & Sons.

— No 571 —

Profile & Decks.

(as built).

Jaspis

(ex M.V. "VIGDIS.")

BUNDERLAND RPT. NO 30483

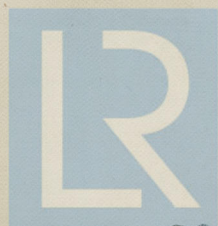

© 2020

Lloyd's Register
Foundation

002071-002078-0001