

1 JAN 1950

DRAWING NO 1220/4.

MOTOR BENZINE LIGHTER.

STERNFRAME & RUDDER.

SCALE: 1" = ONE FOOT DETAILS: 3" = ONE FOOT.

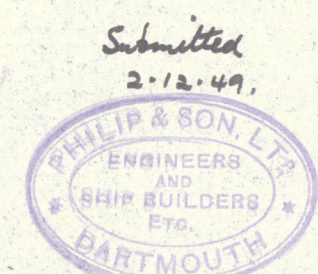

Speed not exceeding 10 knots.

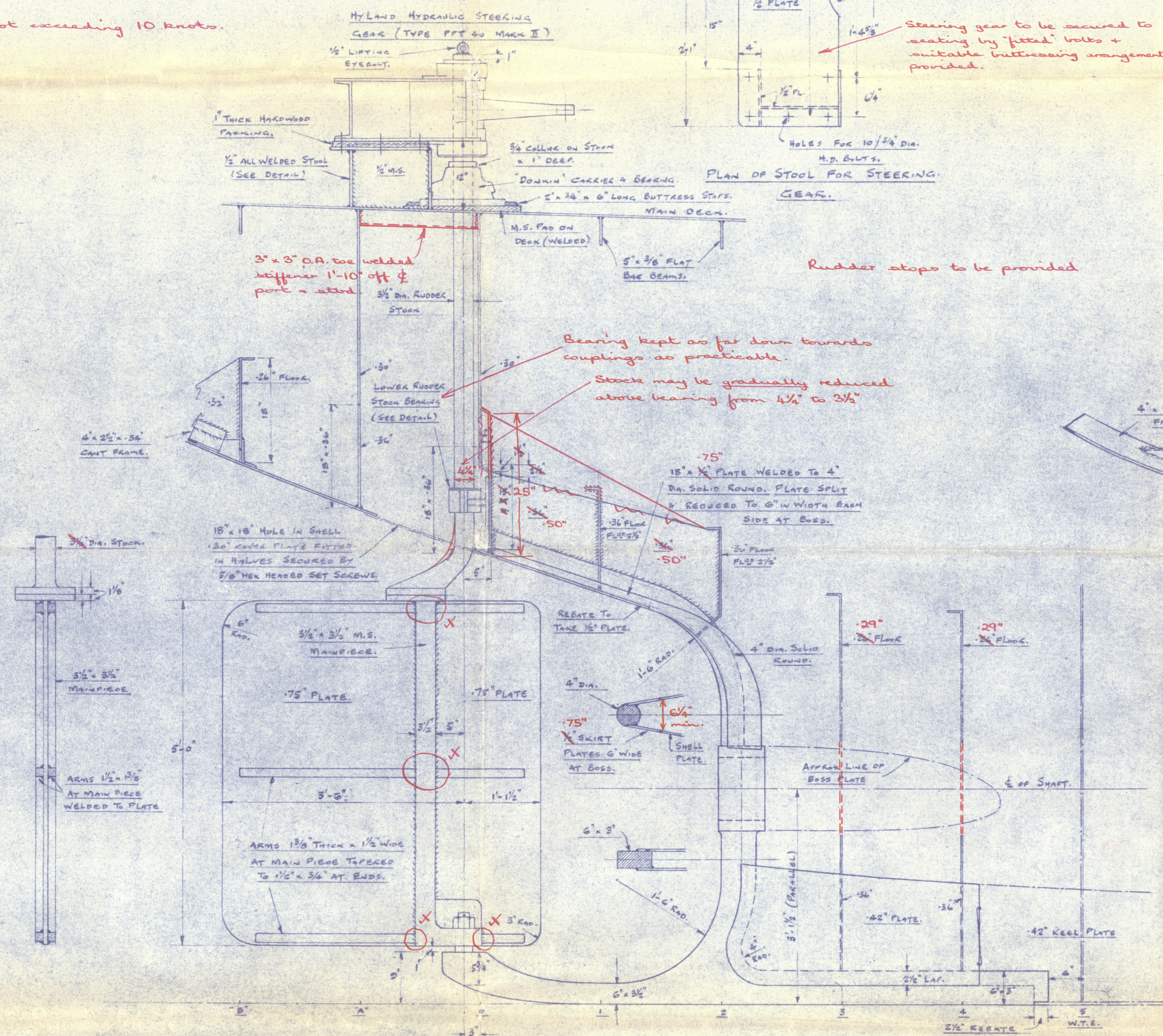

X Arms need full thickness $\frac{3}{8}$ \"/>

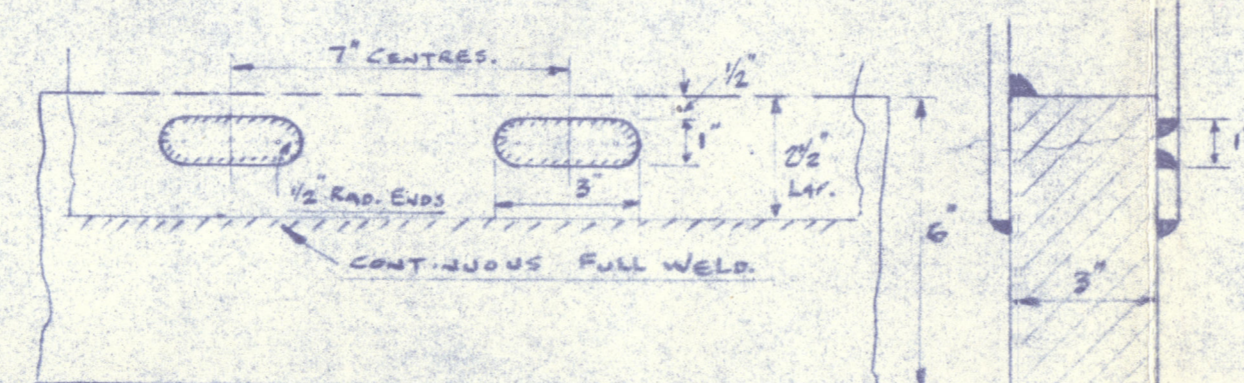
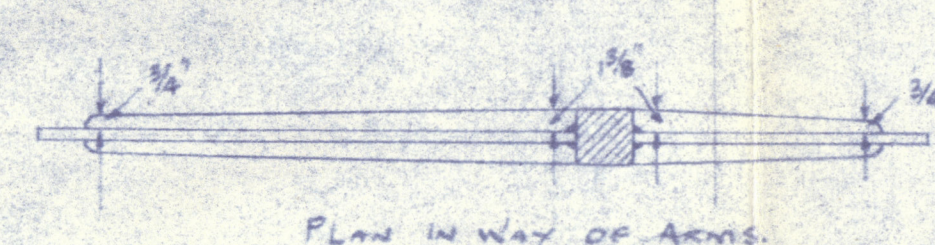

DETAIL OF SLOT WELDS (ONLY TO BE USED WHERE NECESSARY)

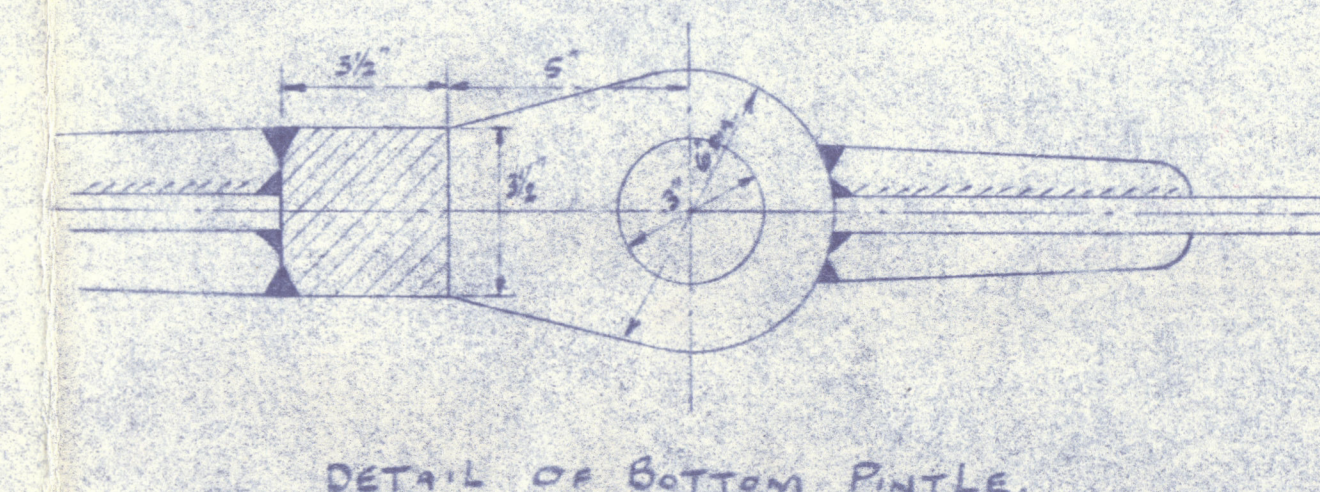
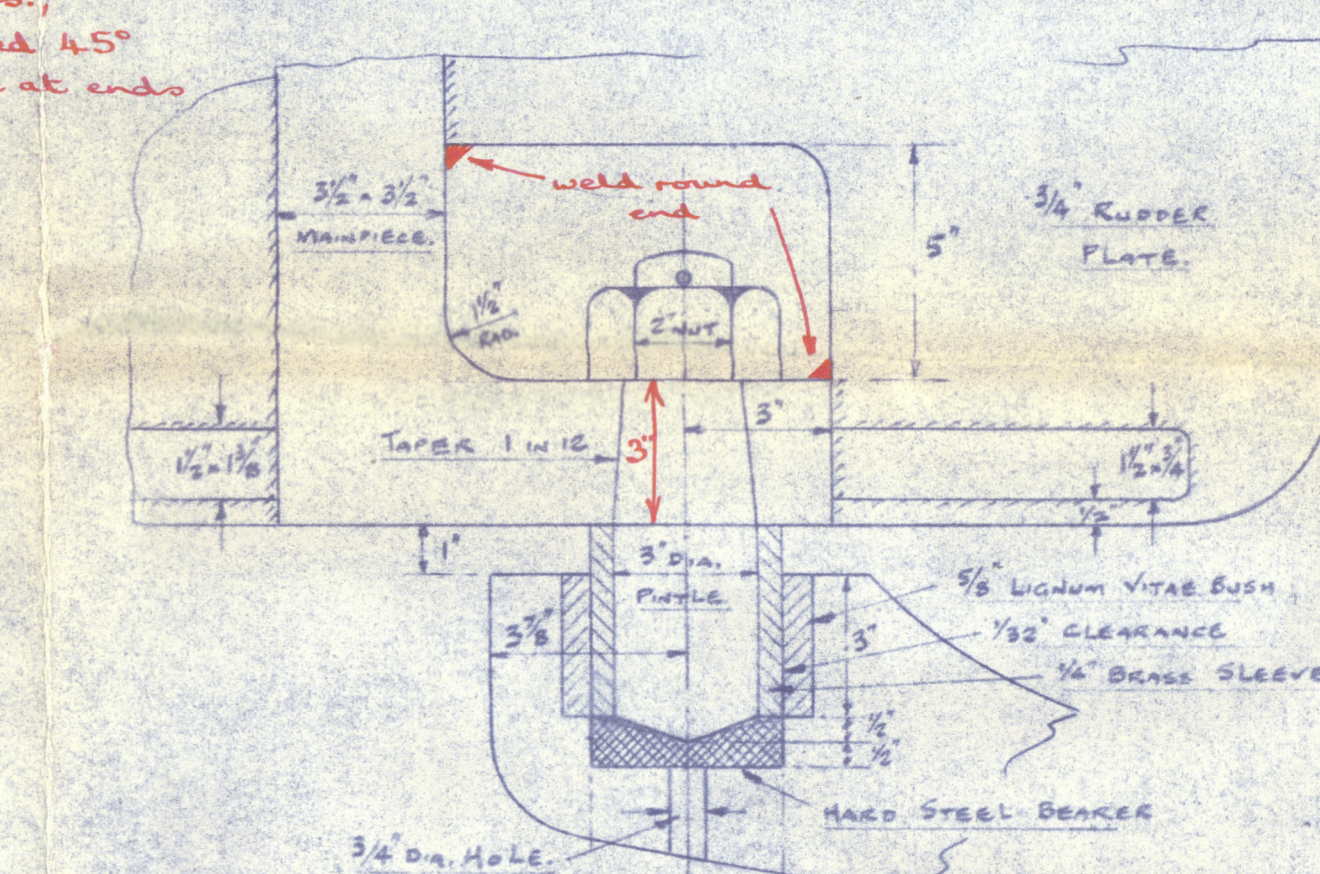
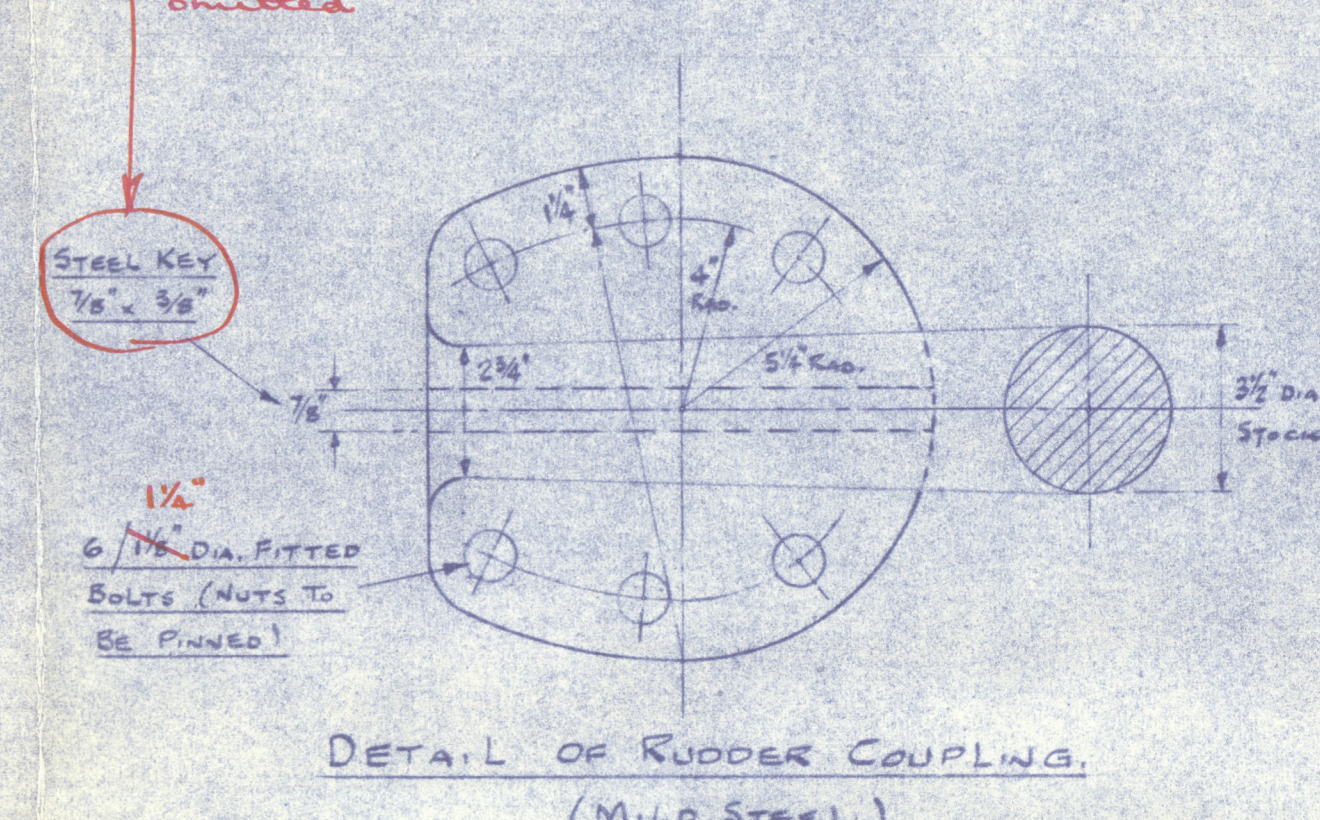
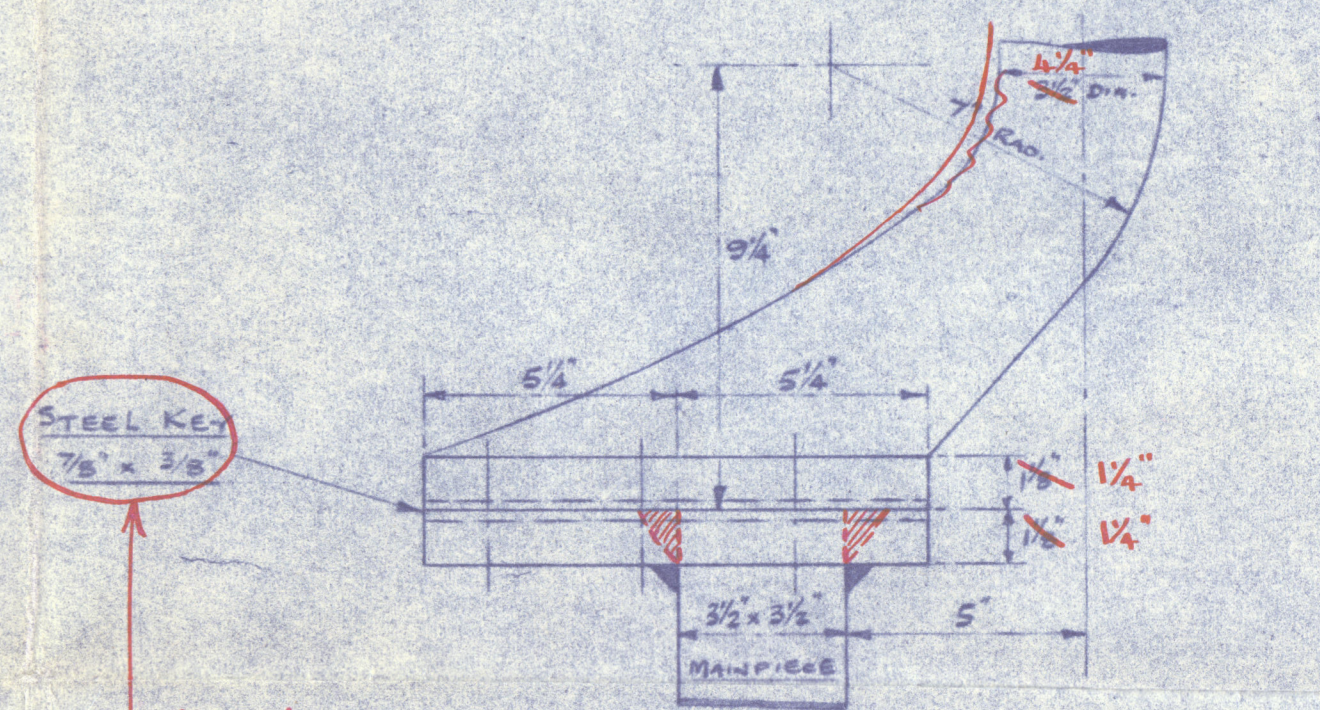
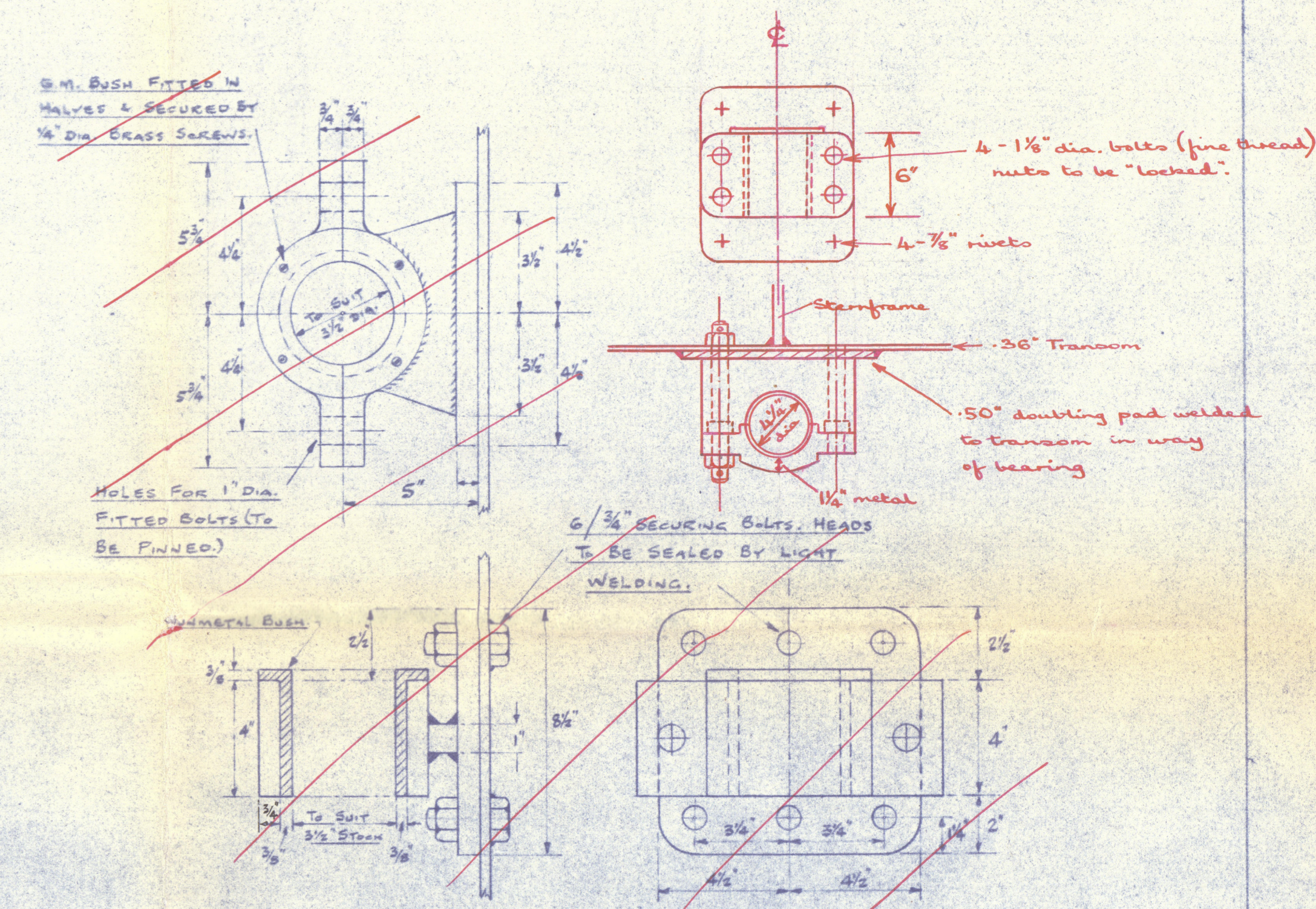
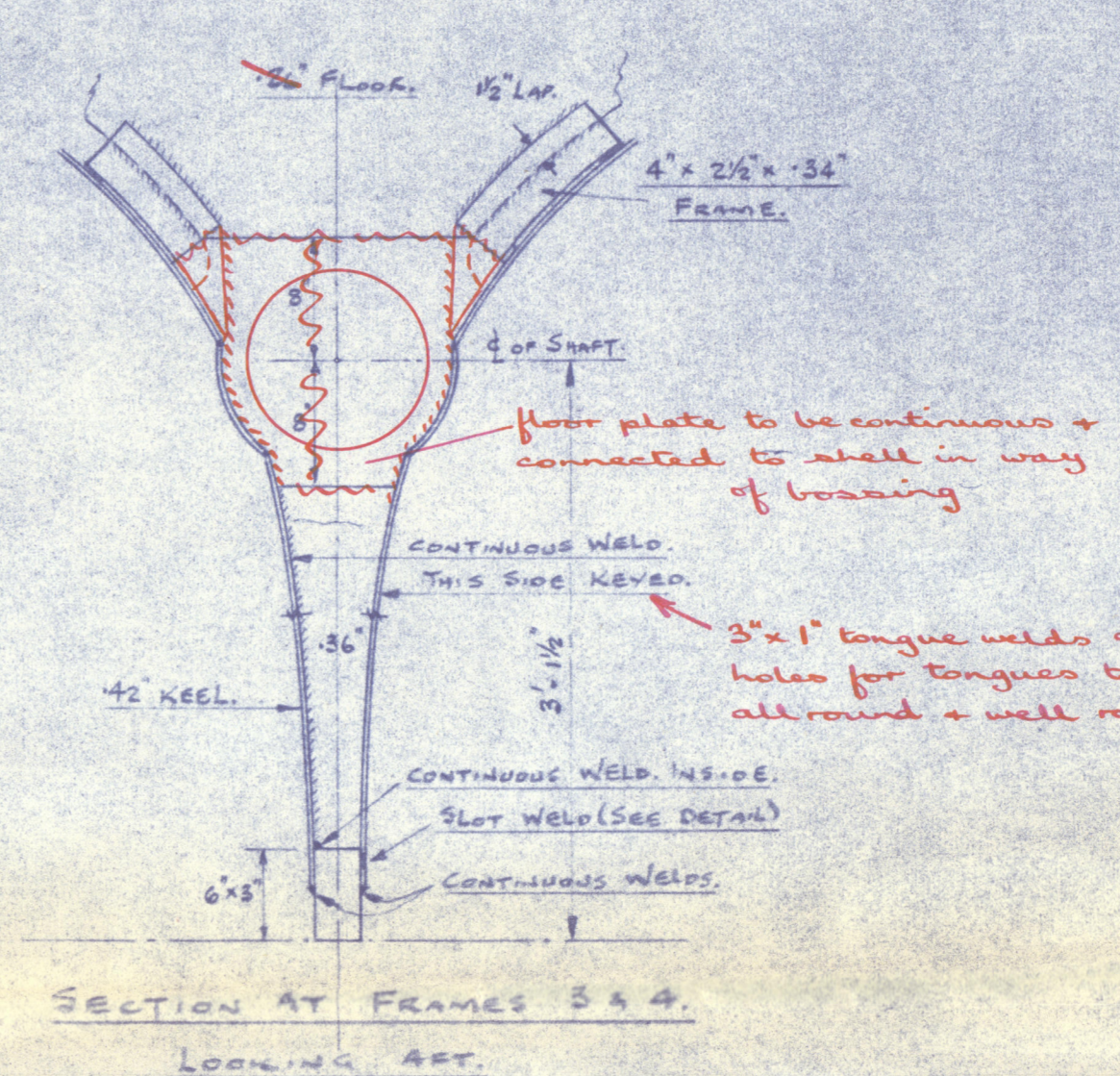
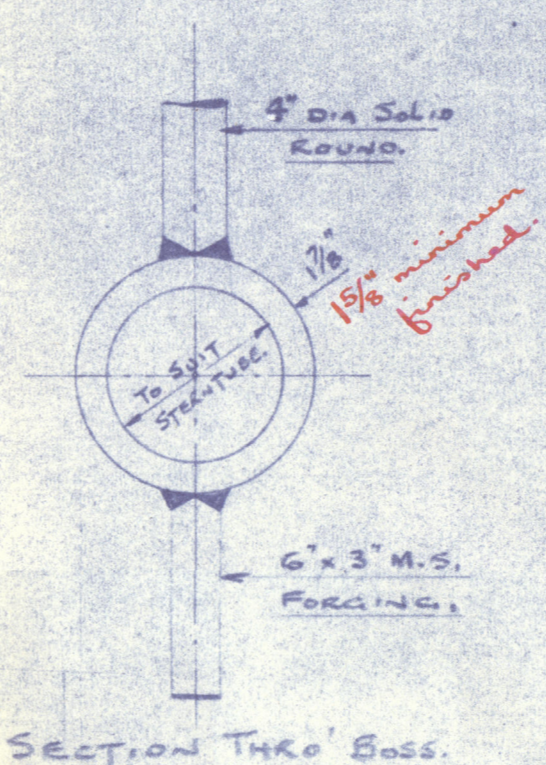
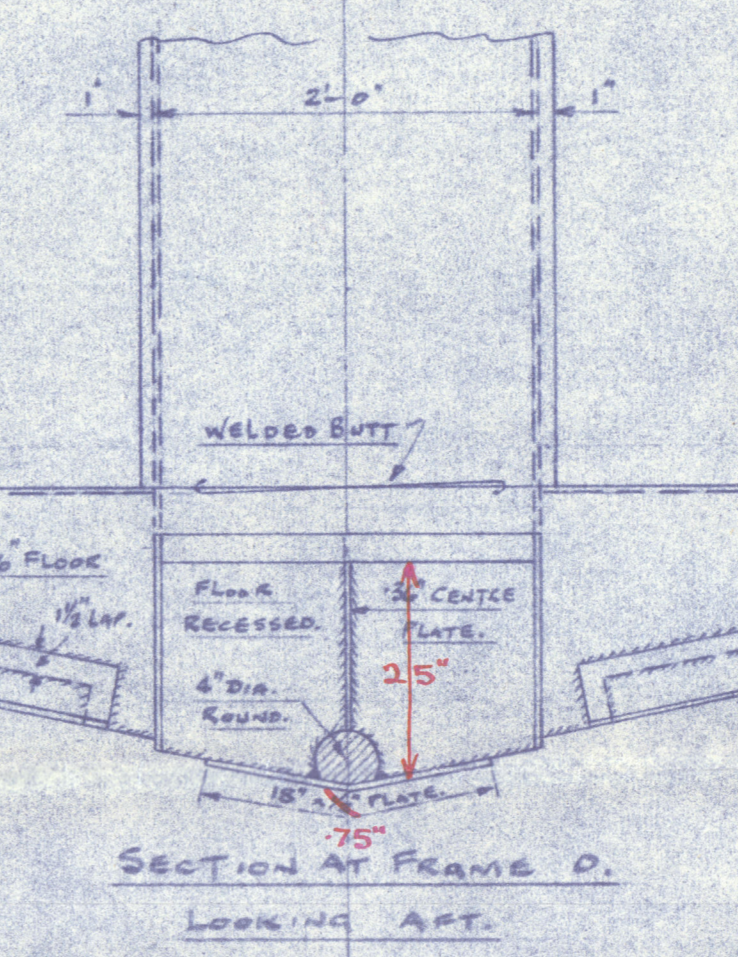
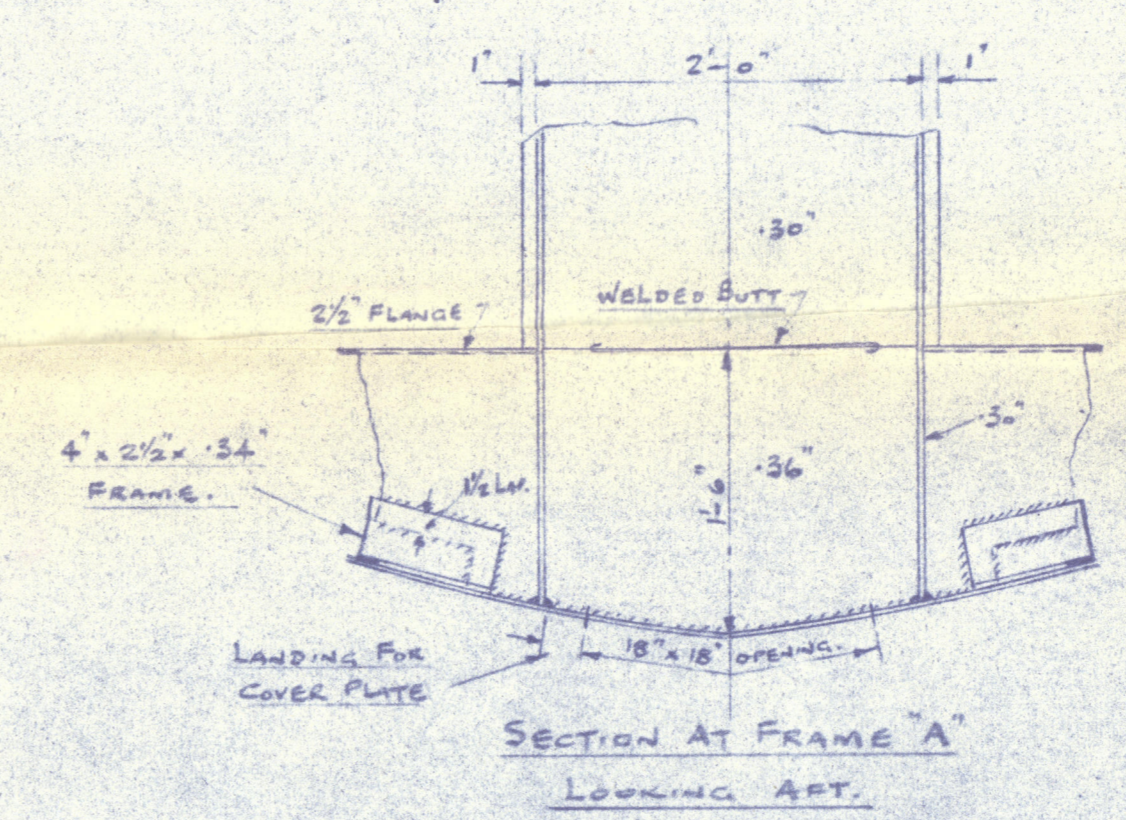
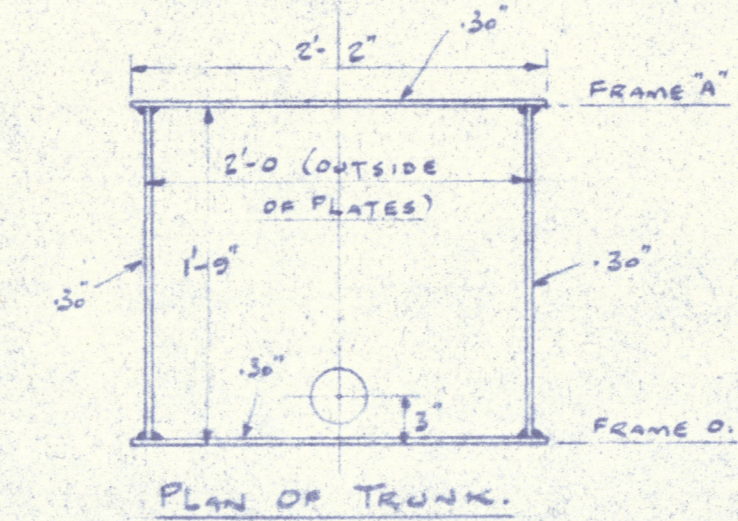

10/1/50

YARD NO 1220

"LANDAK" ★

PHILIP & SON YARD N° 1220

PLYMOUTH REPORT N° 816

STERNFRAME & RUDDER.

RECORDS DEPT.,
LONDON

3



© 2020

Lloyd's Register
Foundation

002157-002164-0087