

Lloyd's Register of British & Foreign Shipping.

SURVEYS FOR FREEBOARD.—STEAM SHIPS.

23891

PARTICULARS RELATING TO ALL STEAM SHIPS EITHER FLUSH DECKED, OR WITH TOP GALLANT FORECASTLES, SHORT POOPS AND BRIDGE HOUSES DISCONNECTED, OR WITH TOP GALLANT FORECASTLES HAVING LONG POOPS, OR RAISED QUARTER DECKS CONNECTED WITH BRIDGE HOUSES, OR OTHERWISE.

Port of Survey Dublin
Date of Survey 28th Aug 1914
Name of Surveyor Macwilliam

Ship's Name.	Port of Registry and Nationality.	Official Number.	Gross Tonnage.	Date of Build.	Particulars of Classification.
"J. DUNCAN"	<u>Gardiff</u> <u>British</u>	<u>136938</u>	<u>1832</u>	<u>1914.</u>	<u>100. A. 1. *</u>
Number in Register Book <u>16.</u>					

Registered dimensions from Ship's Register.	LENGTH.	BREADTH.	DEPTH.	UNDER DECK TONNAGE.
	<u>260.10'</u>	<u>38.30</u>	<u>16.31</u>	<u>1354.05 tons</u>
Length on LOADLINE.	<u>259.80'</u>	Frame Depth <u>7' 1/2"</u> Rule <u>Mean = 7' 1/4"</u> <u>5"</u>	Ceiling <u>3" W.P.</u> Sheer <u>+1.06'</u> <u>2 1/4'</u> Drop in Tank <u>6' = +25'</u>	Peak <u>included</u> Tanks <u>U.D.</u> <u>ord 4 floors</u> <u>aff.</u> <u>-14.48 tons</u>
CORRECTED DIMENSIONS.	<u>259.80</u>	<u>37.93</u>	<u>17.62</u>	<u>1339.24</u>

Co-efficient of fineness..... .44
Any modification necessary [Para. 4 (a) to (e)]* cell & B
Co-efficient as corrected45

Sheer { Stem..... 7' 9"
at { Sternpost... 4' 3" } $144 \div 2 = 72$... Mean
Sheer at 1/2 of the length from { Stem 4' 4 1/2"
Sternpost 2' 5" } $81.5 \div 2 = 40.75$... Mean
Gradual mean Sheer allowed 73.04
Standard mean Sheer [Table, Para. 18] 35.98
Difference..... 37.06 $\div 4 = 9.26$ Correction
§ If limited as Para. 18 (f)..... -9 1/4

Rise in Sheer from amidships { At front of bridge house..... 4 1/2"
[Para. 18 (e)] { At after end of forecastle 4' 5 3/4"
Fall in Sheer { $\div 2 =$
Para. 18 (d) }
Length uncovered Correction

ALLOWANCE FOR DECK ERECTIONS :—
Freeboard, Table C..... 1 - 0.46
Correction for Length, if required (Para. 12, 13, and 14)
Freeboard by Table A, corrected for sheer, and for length, if required (Para. 12, 13, and 14) 2 - 4 1/2
Difference 1 - 4
Percentage as below..... 57.58

Correction for R. Q. Dk. if engine and boiler openings not covered by bridge house (Para. 11) 10.98
Allowance for Deck Erections -11"

	Length.	Length allowed.	Height.
Forecastle.....	<u>31.00'</u>	<u>31.0</u>	<u>7.50'</u>
* Bridge House <u>Side 56.25'</u> <u>Centre 58.5'</u>	<u>57.75'</u>	<u>54.45'</u>	<u>7.50'</u>
† Raised Qr. Dk.....	<u>97.62'</u>	<u>94.62'</u>	<u>4.75'</u>
Poop.....			
Total		<u>186.34</u>	<u>= 4 1/2</u>
Length of Ship		<u>259.8</u>	

Corresponding percentage (Para. 11, 12, 13, and 14) 57.58%

FREEBOARD recommended amidships from centre of Disc to top of Statutory Deck Line, Wood (Iron) Deck :—

Fresh Water Line	above centre of Disc	...
Indian Summer Line	" " "	...
Winter Line	below " "	...
Winter North Atlantic Line	" " "	...

† If the frames, skin planking, or ceiling are of unusual thickness the breadth of vessel to inside of ceiling should be reported if possible.
† In vessels obtaining an allowance for deck erections under Para. 11, where the sheer drops abaft amidships the height of the R.Q.D. is to be taken from the level of the top of the amidship beam.
† In flush-decked vessels the total standard mean sheer means the sheer measured at the stem and stern-post. In vessels having poops and forecastles, it means the sheer measured at points distant 1/4th of the vessel's length from stem and stern-post.

Moulded Depth as measured... 18' 7"
19' 4 1/2"
2' 11 1/2"
16' 5"

NOTE.—If the depth is measured when vessel is afloat, the details of measurement should be reported.

CORRECTION FOR LENGTH.

Length of Ship on Loadline..... 259.8 ✓
Length in Table 253.0 ✓
Difference 36.8 ✓
Correction for 10ft., Table A. 1.1 ✓ Table C.
× Difference divided by 10 4.05 (if required.)
If 1/10ths length covered divide by 2 +2 ✓

CORRECTION FOR IRON DECK.

Proportion covered, if less than 1/10ths length covered over 4/10
Thickness of usual wood deck, less stringer 3 1/2" -3 1/2"

CORRECTION FOR ROUND OF BEAM.

Breadth at Gunwale amidships..... 38' 1"
Round of Beam 9 1/2" ✓
Normal round..... 9 1/2" ✓
Difference $\div 2 =$
Proportion of Deck uncovered (Para. 19)

NOTE.—The round of beam should be reported on the full breadth of vessel at the gunwale.

Freeboard, Table A	<u>3 - 4.49</u>	<u>3 - 4 3/4</u>
Correction for Sheer	<u>9.26</u>	<u>- 9 1/4</u>
	<u>2 - 4.53</u>	<u>2 - 4 1/2</u>
Correction for Length	<u>+2.02</u>	<u>+2</u>
	<u>2 - 9.55</u>	<u>2 - 9 1/2</u>
Allowance for Deck Erections	<u>10.98</u>	<u>- 11</u>
	<u>1 - 10.54</u>	<u>1 - 10 1/2</u>
Correction for Round of Beam.....		✓
Correction for fall in Sheer (if any).....		✓
Correction for Iron Deck (if required)		<u>- 3 1/2</u>
		<u>1 - 4</u>
Additions for non-compliance with provisions of Para. 11 (d) and (e) †		
Other Corrections (if any)		

Winter Freeboard 1' - 4"
Summer Freeboard 1' - 4 1/4"
Indian Summer Freeboard 1' - 1 1/2"
N. A. Winter Freeboard 1' - 9 1/2"
Correction necessary because clearside amidships, measured in accordance with the Statute is not taken at the intersection of the wood or iron deck with side. + 1 1/2

Winter Freeboard from deck line 1' - 8 1/2"
Summer " " " 1' - 5 3/4
Indian Summer " " " 1' - 3
N. A. Winter " " " 1' - 11

Imended Table s
March 1906

† State dimensions of freeing port area on back of this form.
† The Surveyor should state whether the fall in sheer as reported is measured relatively to the straight line of keel or to the water line. If measured relatively to water line the vessel's draft at time of survey, and also the usual load draft forward and aft should be reported.

MARKING RECEIVED

Do all the Frames extend to the top height in the Poop? — Raised Quarter Deck? *yes* Bridge House *yes* Forecastle? *yes*
 To what height do the Reverse Frames extend? *To Lower deck in after hold, elsewhere across top of floors (Deep B. A. Framing)*
 Has the ~~Poop~~ Raised Quarter Deck an efficient Iron Bulkhead at the fore end? *yes*
 Give particulars of the means for closing the openings in Bulkhead *no openings*
 Is the ~~Poop~~ Raised Quarter Deck connected with the Bridge House? *yes* Has the Bridge House an efficient Bulkhead at the fore end? *yes*
 Give particulars of the means for closing the openings in Bulkhead *no openings*
 What is the thickness of the Bridge Front plating? *.34* and Coaming plate? *.38* (*Coaming deep, forming lower side of bh.*)
 Give scantlings and spacing of the Stiffeners *5" x 3" x 3" x 1/2" Z Bars spaced about 2-6' apart*
 Are bracket plates fitted at each end of the Stiffeners? *yes* Are hor'l. brackets fitted connecting Bridge Bulk'd. with Bulwarks? *yes*
 Has the Bridge House an efficient Iron Bulkhead at the after end? *yes*
 How are the openings closed? *no openings*
 Is the Forecastle at least as high as the main or top-gallant rail? *yes* Has the Forecastle an efficient Iron or Wood Bulk'd. at after end? *Open with Siderouses*
 Are the Engine and Boiler openings covered by a Bridge, Poop, Raised Quarter Deck, or enclosed by a Strong Iron or Steel Deckhouse? *Bridge deck, with casing above*
 If the openings are not so protected are the exposed parts of the Casings efficiently constructed? —
 Give thickness of plating; scantlings and spacing of Stiffeners *plating .32 whole depth and flanged over 3/2" (flanges about 3-0' apart)*
 What is the height of the exposed Casings? *7-6"* Are suitable means provided for closing all openings in them in bad weather? *yes*
 Are the Weather Deck Hatchways efficiently constructed and at least equal to the requirements of Section 28 of the Rules for 1904-5? Give particulars below: — *yes*

Position and Size.		No. 1, 24'-10 1/2" x 26'-1" to 20'-6"		No. 2, 24'-10 1/2" x 26'-1"		No. 3, 27'-1 1/2" x 25'-8"		No. 4, 27'-1 1/2" x 25'-8" to 22'-6"			
Item.		Ship.	Rule.	Ship.	Rule.	Ship.	Rule.	Ship.	Rule.	Ship.	Rule.
COAMING.	Height above top of DECK	4'-7"		4'-7"		3'-10 3/4"		3'-10 3/4"			
	Thickness { Sides.....	.46		.46		.48		.48			
	{ Ends.....	.40		.40		.40		.40			
SHIFTING BEAMS OR WEB PLATES.	Number	Two		Two		Two		Two			
	Section and Scantlings	4" x 4" x .40		4" x 4" x .40		4" x 4" x .40		4" x 4" x .40			
	Material	9" x .50 Bull Steel		9" x .50 Bull Steel		9" x .50 Bull Steel		9" x .50 Bull Steel			
* FORE AND AFTERS.	Number	Five		Five		Five		Five			
	Section and Scantlings	2 @ 8 1/2" x 7"		2 @ 8 1/2" x 7"		2 @ 8 1/2" x 7"		2 @ 8 1/2" x 7"			
	Material	3 @ 7 1/2" x 7" Pitch pine		3 @ 7 1/2" x 7" P.P.		3 @ 7 1/2" x 7" P.P.		3 @ 7 1/2" x 7" P.P.			
HATCHES	Thickness	3" Solid		3" Solid		3" Solid		3" Solid			
	Remarks.....	W.P.		W.P.		W.P.		W.P.			

* When the Fore and Afters are of wood the depth should be stated from the underside of the hatches.

(If the sill of the lowest side scuttle will be less than 6 inches above the Indian Summer Load Line if assigned under the tables, state vertical distance from top of deck at side amidships to lower edge of lowest side scuttle.)

The following information is to be given in all Cases of vessels dealt with under Paras. 11, 12 (under 15 feet Moulded depth) and under Shelter Deck Rules.

What is the thickness of the Bridge Sheerstrake?

Strake between Main and Bridge Sheerstrakes?

Delete the words { The Crew ~~are~~, are not, berthed in the bridge house.
 that do not apply { The arrangements to enable them to get backwards and forwards from their quarters are, ~~are~~ satisfactory.

Length of Bulwarks in well *75'-0"*

Area of Freeing Ports required by Para. 11 (e) each side of vessel = *15.00* Sq. ft.

Ft. Tenths. Ft. Tenths. No.

3 pairs each side 3.00 x 1.67 x

Freeing Ports (each side of vessel) = *15.03* Sq. ft.

Total deficiency or excess = *.03* Sq. ft.

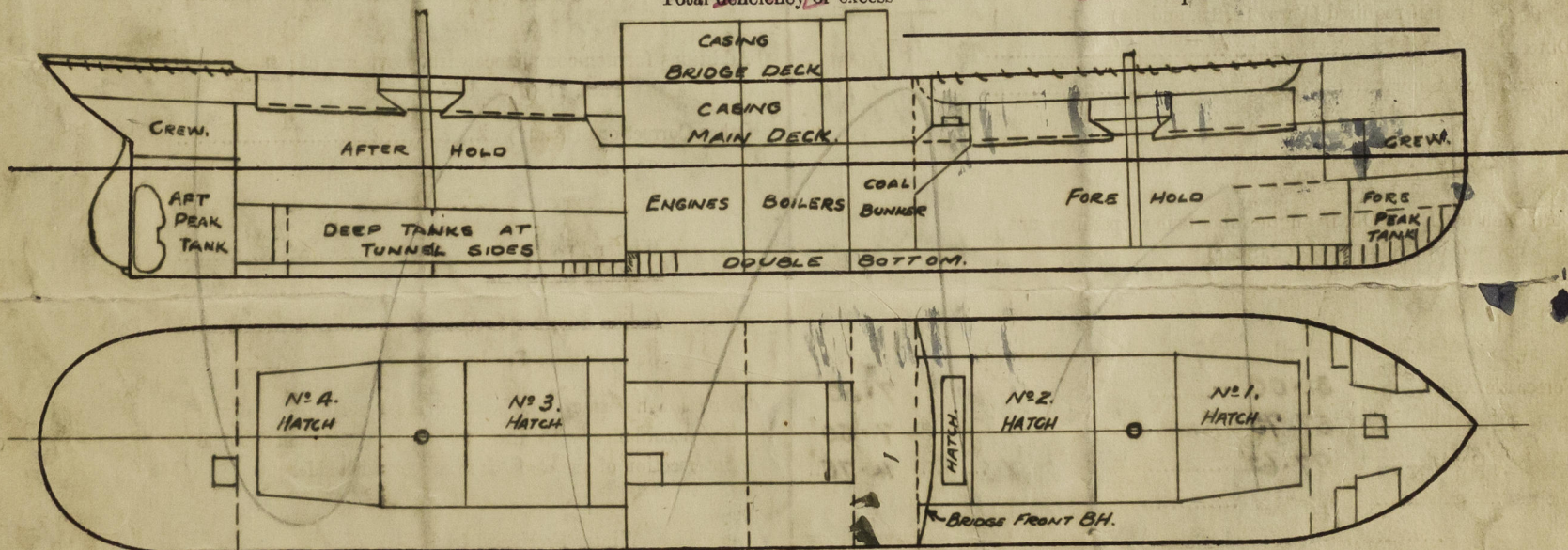

Show hereon line of Floors or Tank Top with position of any Breaks in same; also height of Peak Tank tops, &c., &c.

State any special features in the construction of the Vessel

None.

Owners

Address

See £

Received by me



© 2020

Lloyd's Register Foundation