

3282

Certificate of Freeboard:

Name of Classification Society: *Lloyd's Register of Shipping*

Name of ship: *Amlæth (ex Hallingdal)*

Gross Tonnage: *2426*

Port of registry: *Copenhagen*

Year when built: *1890*

Owner: *1/s. Dampskibsselskabet Haulst*

Class: *80 100 A1*

Type: *Well deck.*

F. W. Summer freeboard in fresh water / ft. 6 in. = 457 mm below the upper edge of the statutory deck line

T. Summer freeboard in tropical seas / ft. 7 in. = 483 mm below the upper edge of the statutory deck line

S. Summer freeboard (centre of disc) / ft. 11 in. = 584 mm below the upper edge of the statutory deck line

V. Winter freeboard 2 ft. 3 in. = 686 mm below the upper edge of the statutory deck line

N. A. Winter freeboard in north Atlantic 2 ft. 5 in. = 739 mm below the upper edge of the statutory deck line.

The statutory deck line is ~~to be~~ marked in accordance with *the British*

Board of Trade's Freeboard Rules: - 1" = 25 mm
above the main deck at sides. -

This is to certify that the freeboard of the steamer "Amlæth" (ex Hallingdal) of Copenhagen, *2426* Tons, has been marked on the vessel's sides in accordance with the above.
1572

Copenhagen, 6th June 1916.

Joe. Rom.
SURVEYOR TO LLOYD'S
REGISTER OF SHIPPING



© 2020

Lloyd's Register
Foundation

002305-002319-0035

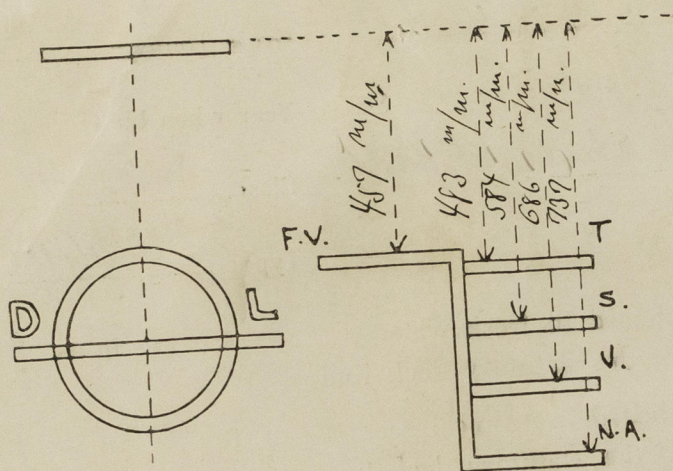

(Formular 1.)



© 2020

Lloyd's Register
Foundation