

STERN FRAME & RUDDER

SHIP N° 1194

TO BE CLASSED LLOYDS 100 A.I. SPECIAL SURVEY.

SCALES ~ VARIOUS

13.10.25

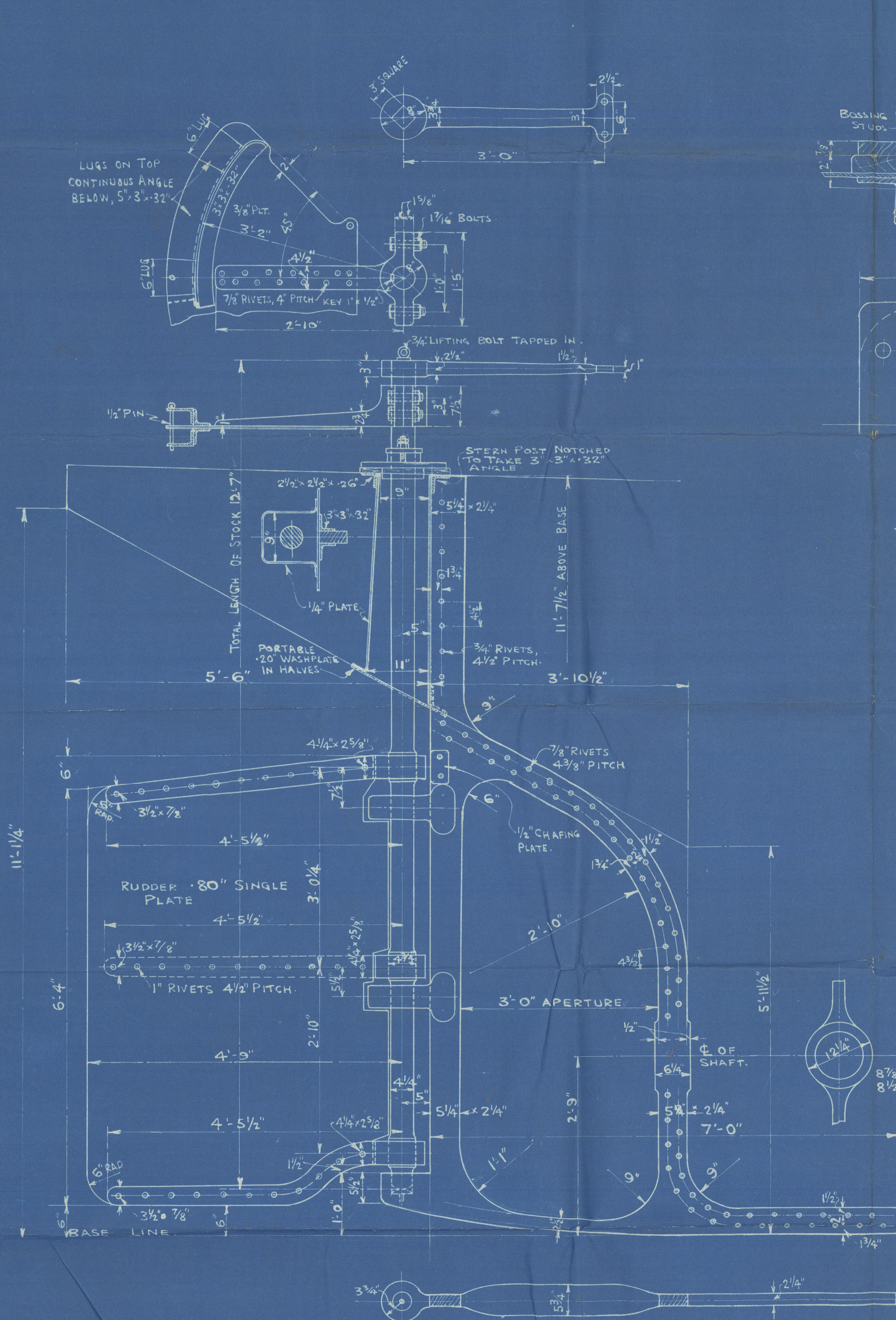

STERN FRAME, RUDDER, QUADRANT & TILLER

—SCALE—1" TO 1 FOOT—

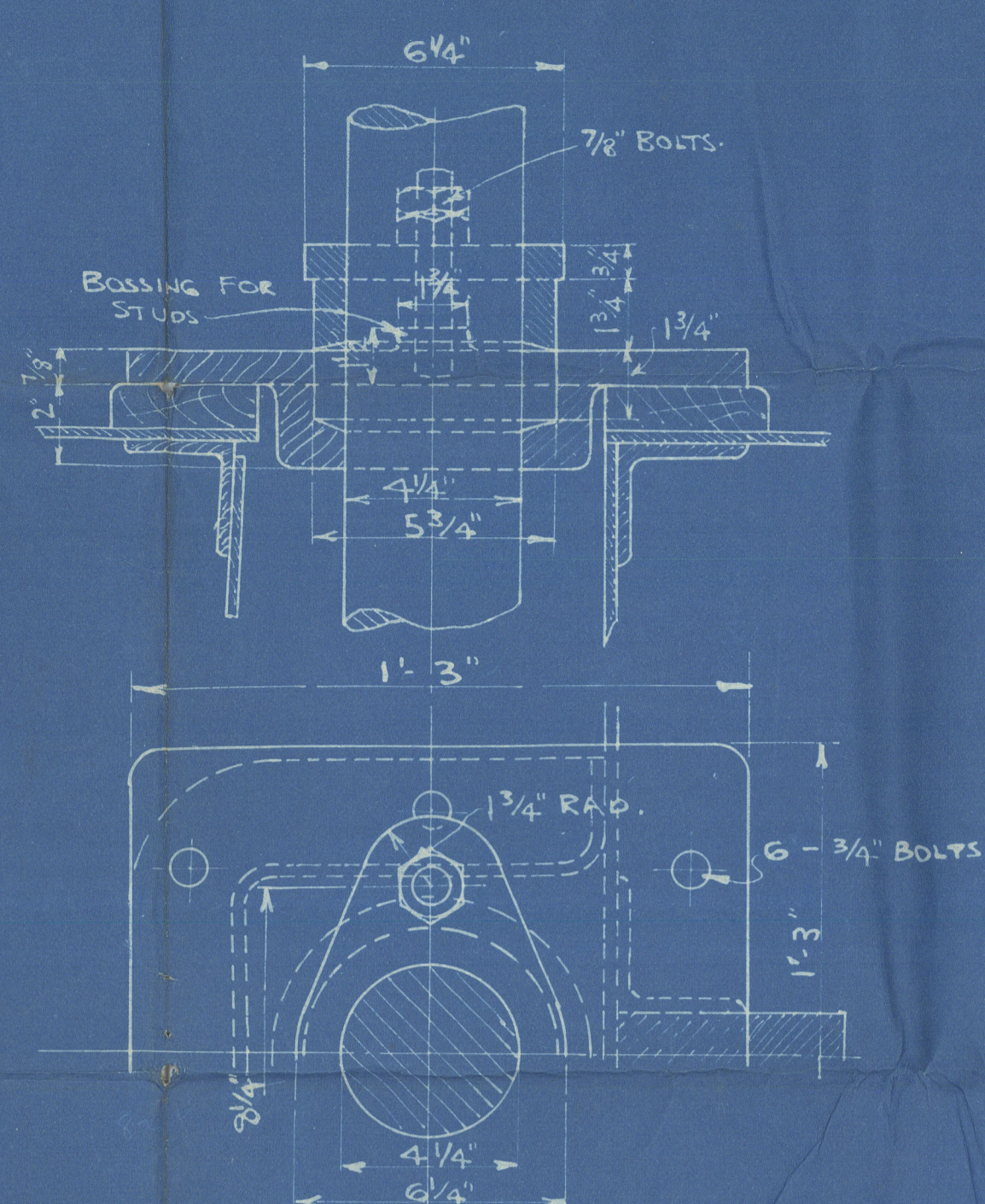

C.I. STUFFING BOX

—SCALE—3" TO 1 FT.—

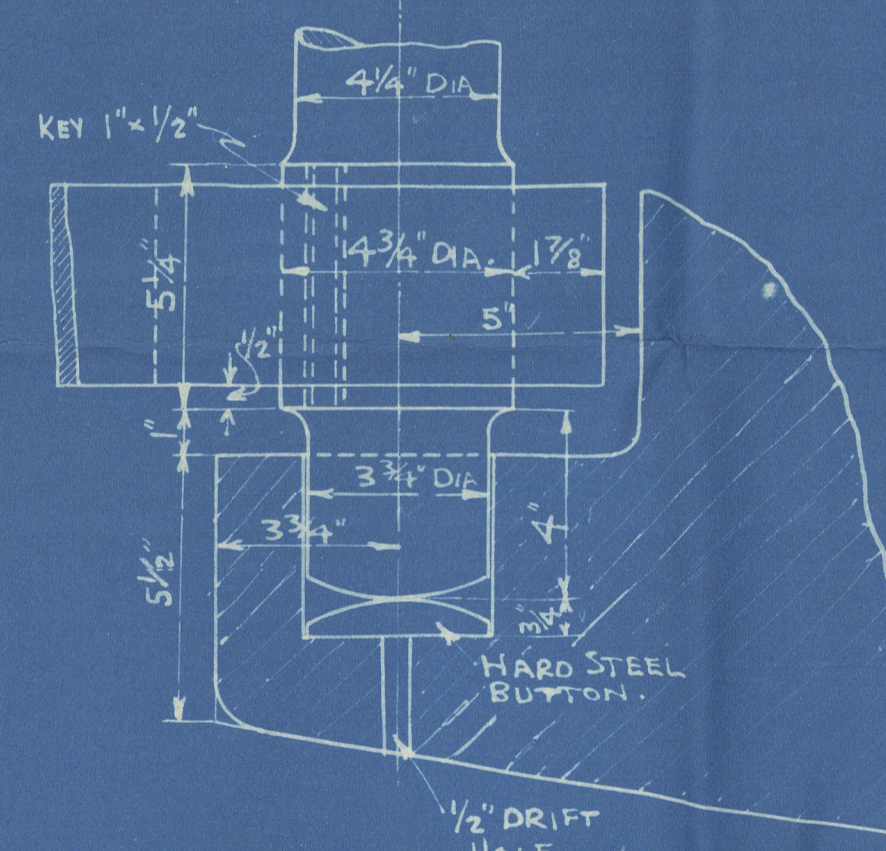

DETAIL OF BOTTOM GUDGEON

—SCALE—3" TO 1 FT.—

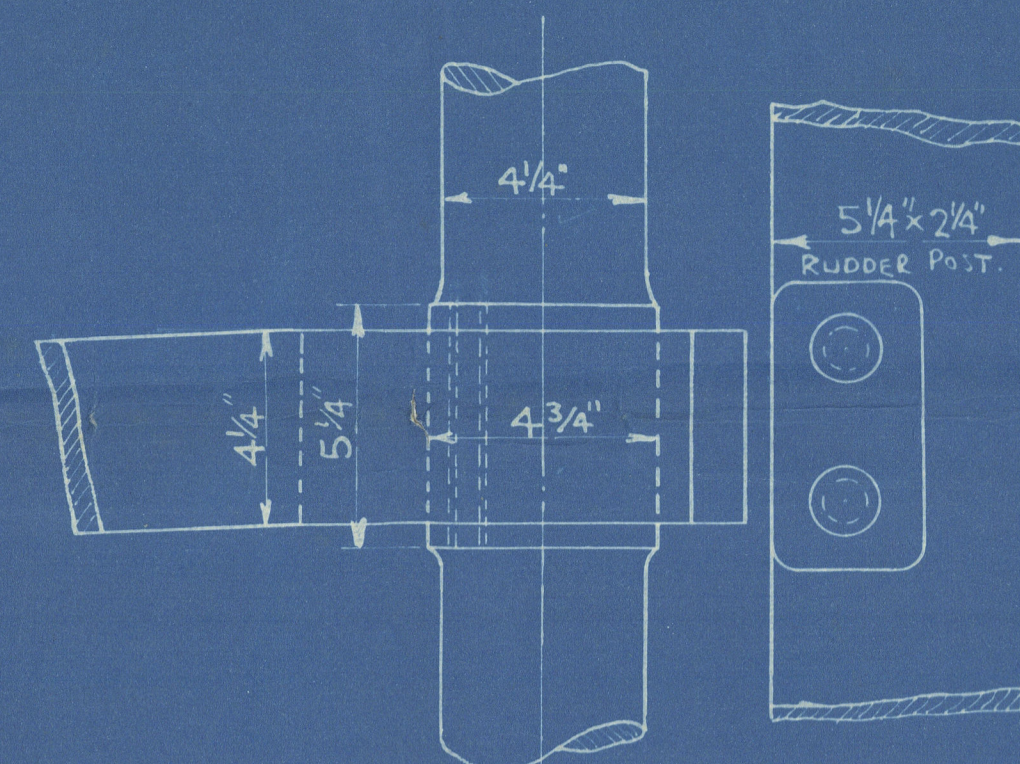

DETAIL OF TOP ARM & STOPPER.

—SCALE—3" TO 1 FT.—

NOTE! STOPS TO BE FITTED ON DECK TO ACT AT 42°

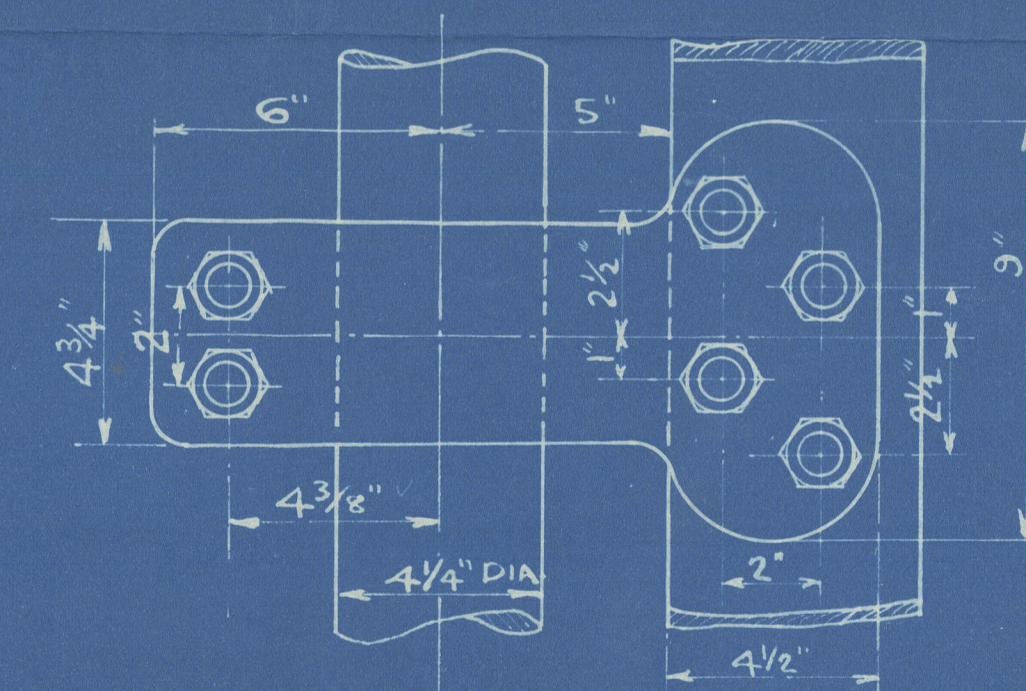

DETAIL OF PORTABLE GUDGEON

—SCALE—3" TO 1 FT.—

DRAWN BY S.H.E.
CHECKED BY *[Signature]*
DATE: 14.10.25

PLAN N° 18177A.
JAMES POLLOCK, SONS & CO. LTD.
SHIPBUILDERS & ENGINEERS,
3, LLOYDS AVENUE,
LONDON, E.C.3.

26x25"

M. V. "LIDO" N.V. ANN. M.

James Pollock. Son +60 La
Yara No 1194.

Stern Frank Rudau

London Report No. 90,244

ANN. M.

002427-00434-0107

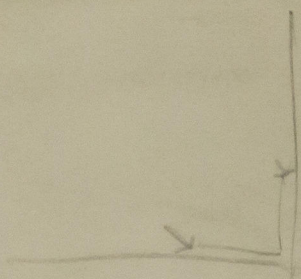

© 2020

Lloyd's Register
Foundation