

EQUIPMENT

1 STOCKLESS ANCHOR 10 1/4 CWTs.
 1 DO " DO 9 3/4 CWTs.
 1 RODGERS ANCHOR 4 CWTs (EX STOCK)
 150 FATHOMS 1 3/16" STUD LINK CABLE
 60 FATHOMS 6 HAWSER
 60 " 5 1/2" WARP

MIDSHIP SECTION.

No 641 SHIP.

DIM:- 165'-0" B.P. x 28'-0" B. MLD. x 15'-0" DEPTH MLD.

TO CLASS 100 A1 STEAM TRAWLER.

SCALE 1/2" = 1 FOOT.

COOK, WELTON & GEMMELL, LTD.

SHIPBUILDERS,

BEVERLEY.

LLOYDS NUMERALS

D-----15.00
 B+D-----43.00
 L x D-----2475.00
 L x (B+D)-----7095.00
 d-----13.50
 L/D---11.00 L/B---5.86.

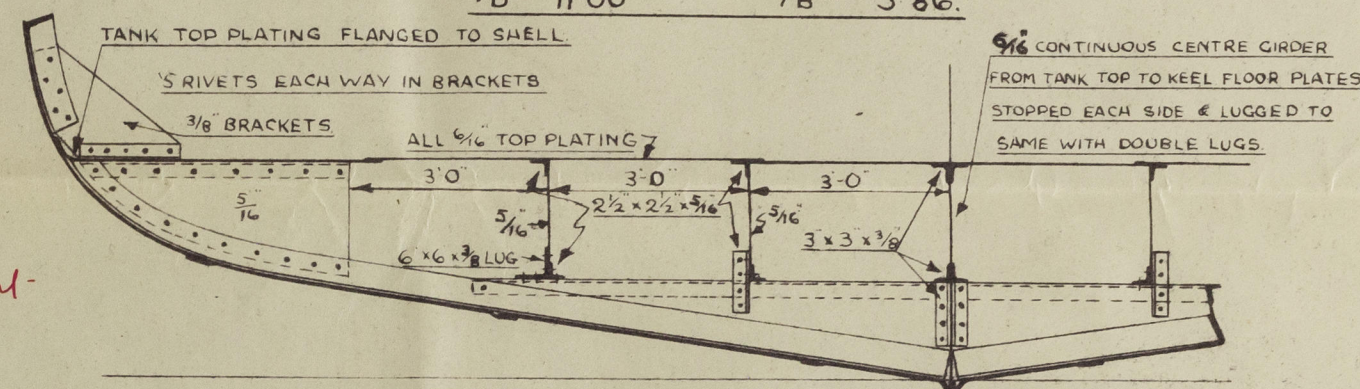

SECTION THRO' WATER BALLAST TANK.

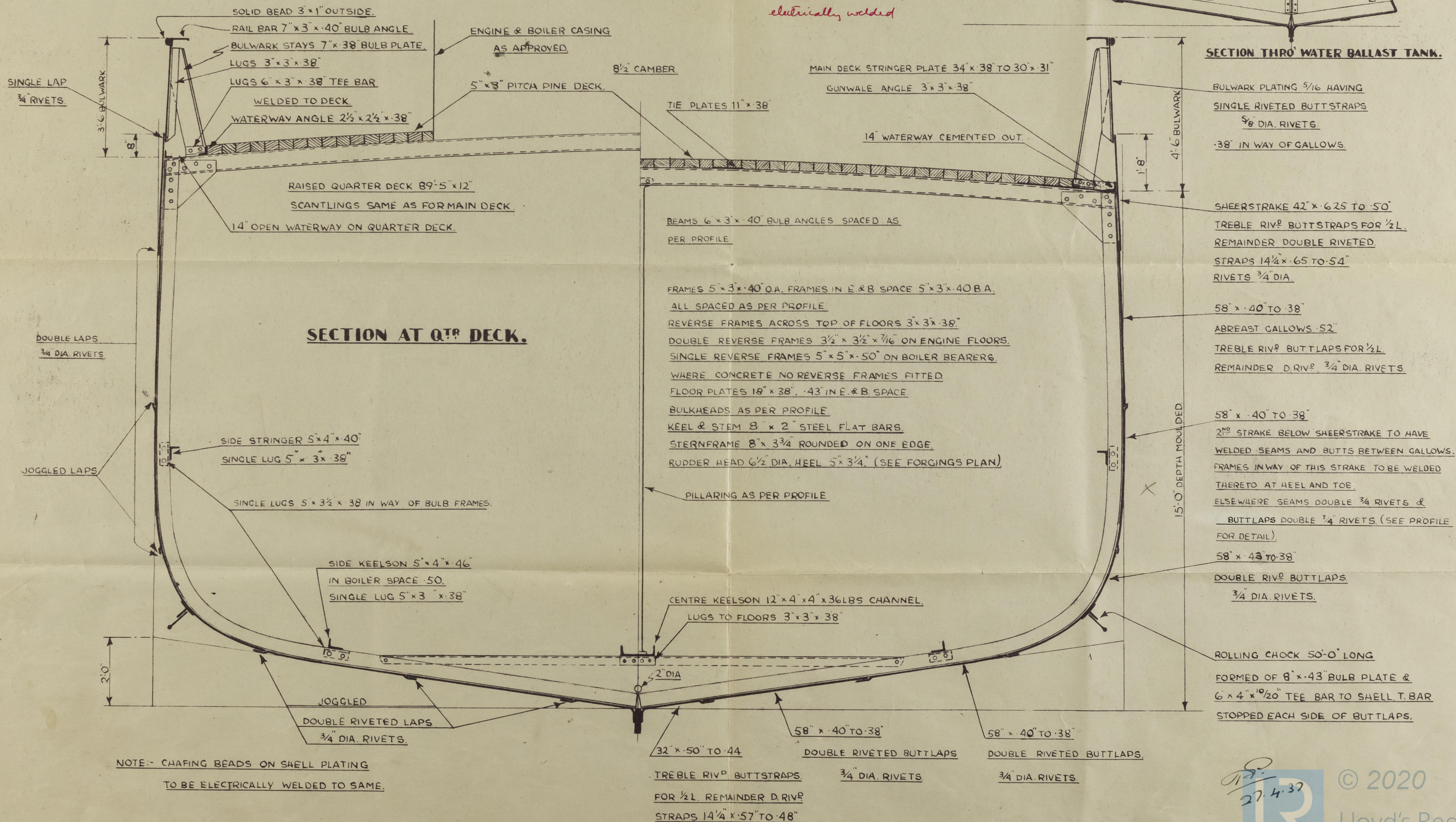

HULL

Cook Wellin & Hemmell

No 641

Midship Section.

S.S.	"Barnett"
HULL REPORT No.	48258



© 2020

Lloyd's Register
Foundation

002490-002497-0027