

STERN FRAME & RUDDER:

S. S. N^o ~~S28~~ ~~S38~~ ~~S4~~ 72 81 891

CLASS — LLOYDS 100 A1.

SCALE 1" = 1 FOOT

$A \times D$
 $39' 6" \times 1.95 = 77' 20"$



APPROVED
 LLOYDS REGISTER OF SHIPPING
Alfred Gower
 DATE 2-2-25

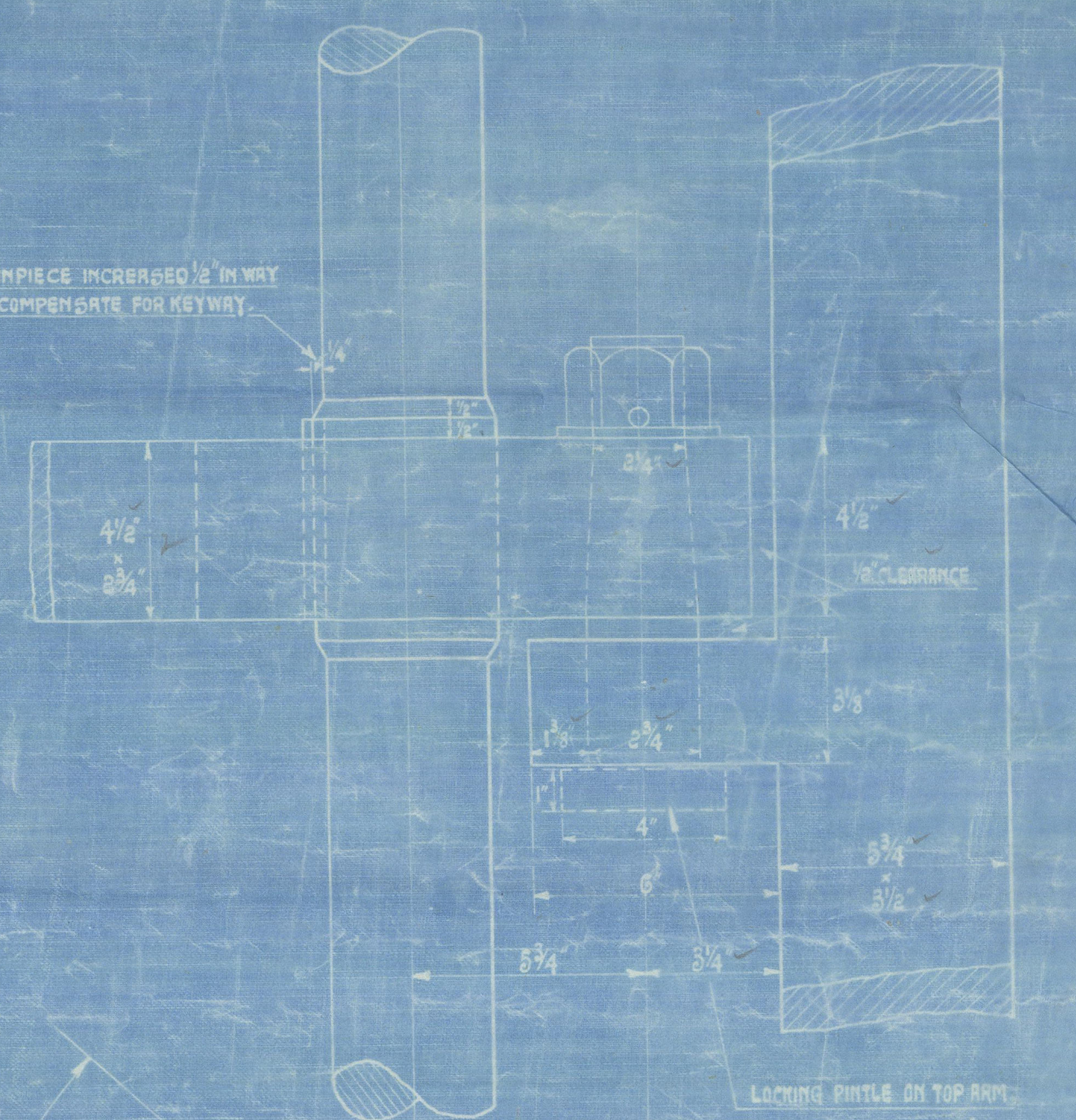
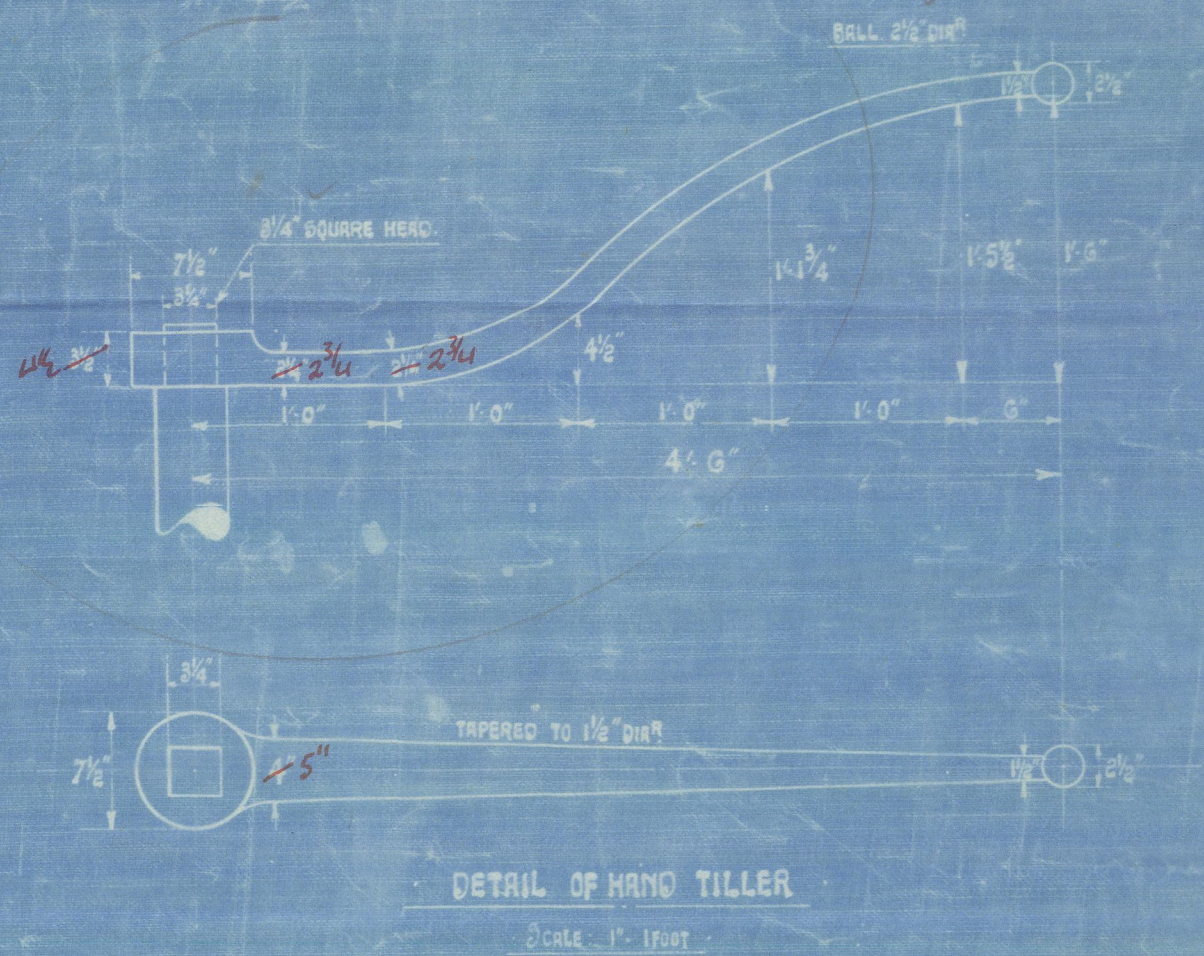

LLOYD'S REGISTER
 24-1-25
 APPROVED OFFICE
 OF SHIPPING

JOHN LEWIS & SONS LTD.
 SHIPBUILDING DEPT.
 23 JAN 1925
 5935
 ABERDEEN

N^o 81 + 91.

J. LEWIS + SONS. L^d

STERN + RUDDER FRAMES

S.S. N^o 91. "RIBBLEMERE" 

REPORT N^o = 14003

S. S. N^o 81. STRONSA FIRTH

REPORT N^o 14056.

n.n.

Holburn Head

BANN ROSE



© 2021

Lloyd's Register
Foundation

002529-002535 0256