



23-2-03

LONGITUDINAL SECTION NO<sup>s</sup> 22467

92' x 20' x 12' M.A.

1/4" SCALE

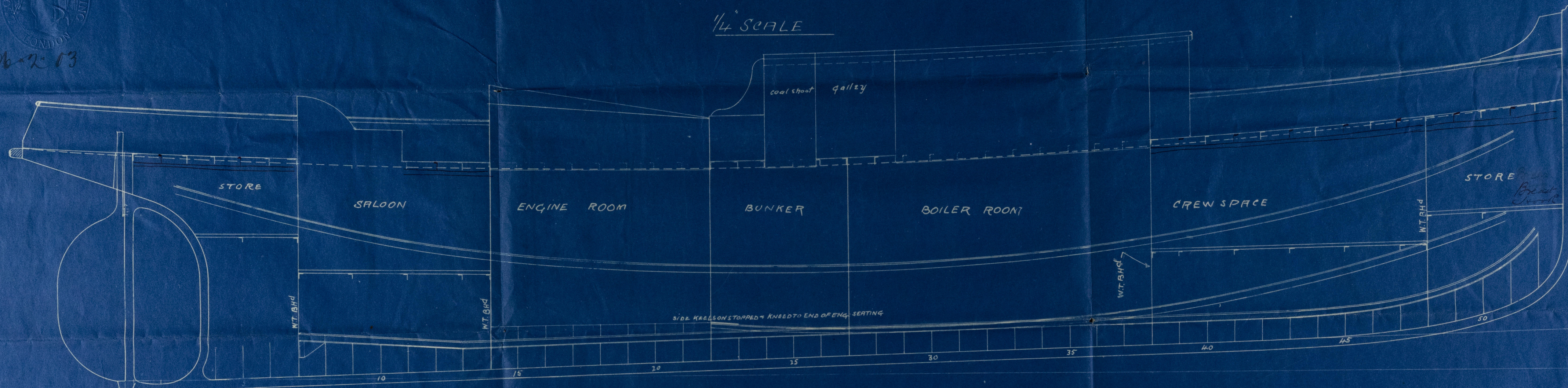

*Side Keelson to Surveyors  
satisfaction*

JOS. T. ELTRINGHAM & CO.,  
SHIP AND BOILER BUILDERS,  
SOUTH-SHIELDS.  
DRAWING NO. 320 A.  
DATE 23-2-03

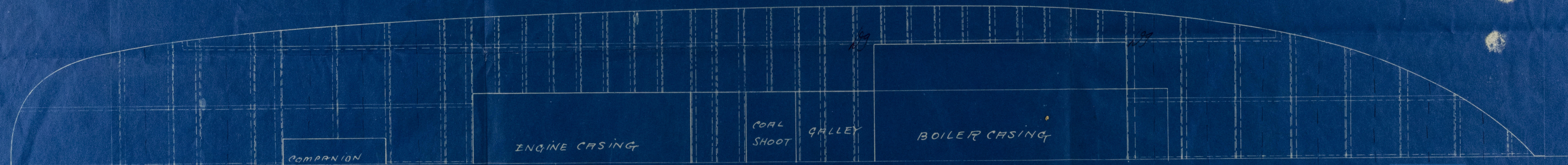

002816-002824-0187





Newcastle-on-Tyne

Plan of Profile

Messrs J T Eltringham & Co

Yard No 246

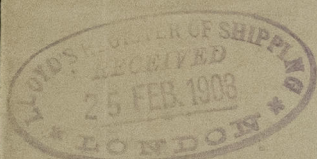

J. J. "WALLASEY."

Newcastle Report

No 45740

Cambrian - X.

002816-002824-0187



© 2021

Lloyd's Register  
Foundation