

CLOSING IN THE SHELTER TWEEN DECK  
BULKHEADS (A TO B DEK.)**"CABO DE HORNOS"**

BULKHEADS AT FRAMES NO 4, 8, 16, 20, 32, 36, 44, 48 + 52 EXTEND  
TO THE SHELTER DECK (A DK.)

- II - - II - NO 12, 24, 28 + 40 TO THE (B. DK.)

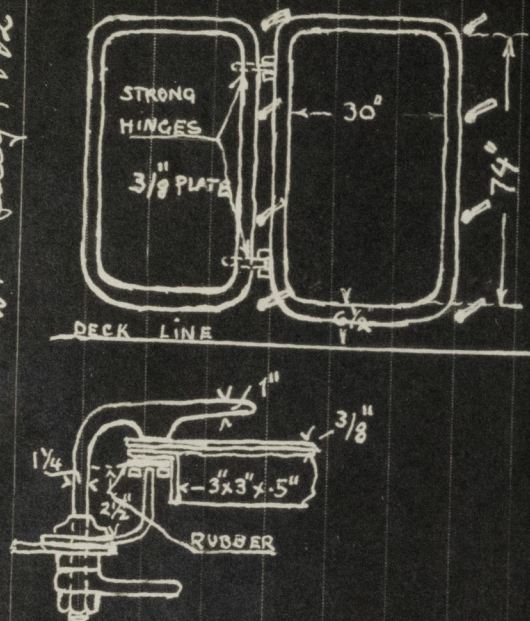
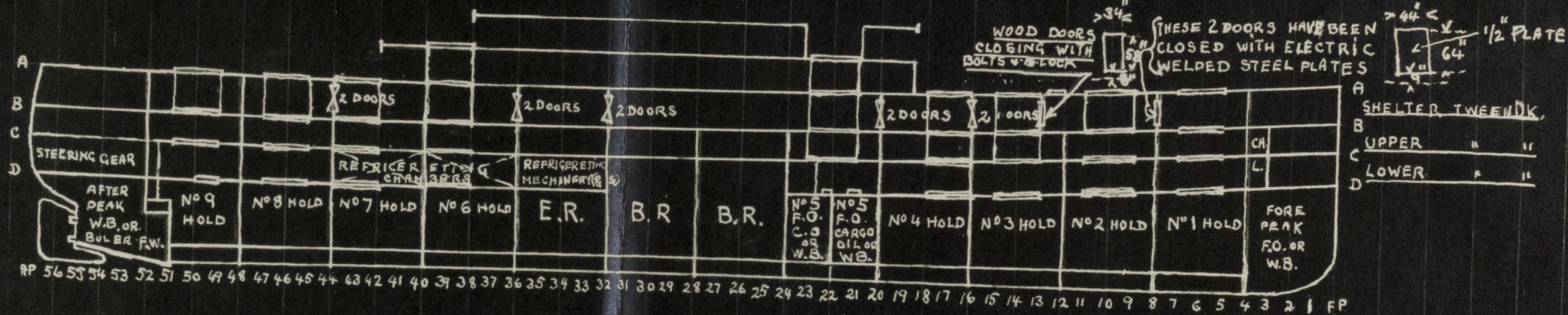

← 38' →  
DEEP TANK NO 5 FORD. 23792  $\frac{1}{2}$  = 679 TONS S.W.  
- II - - II - NO 5 AFT. 24384  $\frac{1}{2}$  = 697 - II - - II -  
TOTAL 1376 - II - - II -

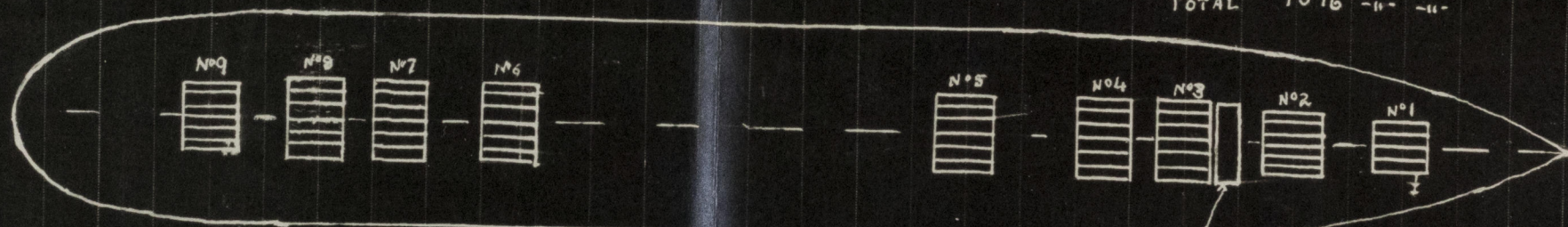

## NO 1 HATCHWAY BEAMS

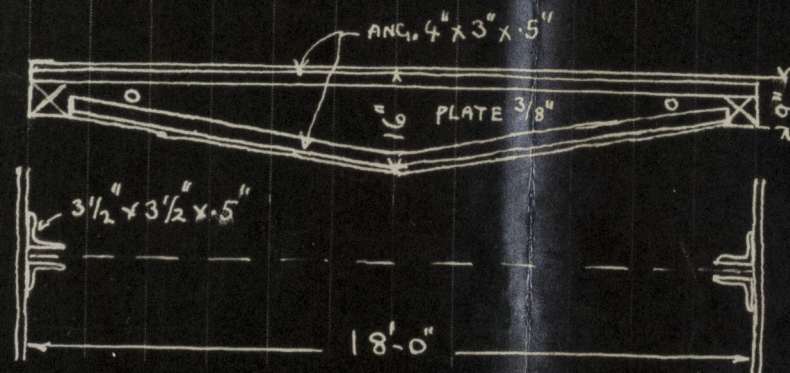
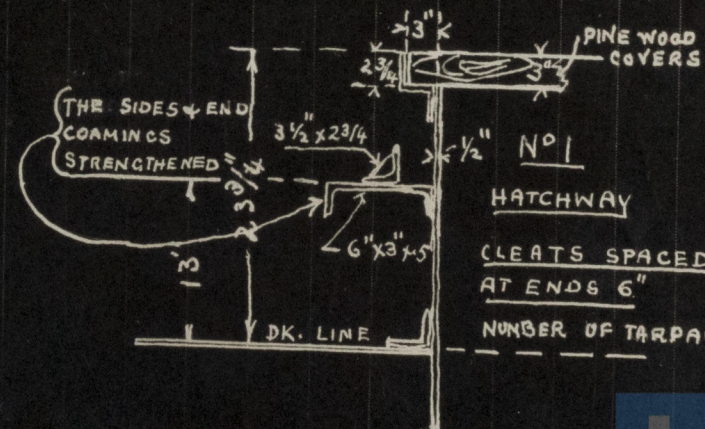
TONNAGE OPENING  
HATCHWAYHATCHWAYS ON THE  
SUPERSTRUCTURE D.K.

HATCHWAY	NO OF BEAMS	SPACING OF BEAMS	DIMENSIONS OF HATCHWAYS
NO 1	3	54"	18' x 18'
NO 2	5	48"	19' x 24'
NO 3	5	60"	19' x 30'
NO 4	5	60"	19' x 30'
NO 5	5	60"	19' x 30'
NO 6	5	60"	19' x 30'
NO 7	5	60"	19' x 30'
NO 8	5	60"	19' x 30'
NO 9	5	48"	19' x 24'

ALL BEAMS LAID FORE & AFT  
ALL WOOD COVERS LAID ATWARTSHIPS

## HATCHWAY

CLEATS SPACED 21 1/2"  
AT ENDS 6"

NUMBER OF TARPULINS 3

*Al. de Barenos*



© 2021

Lloyd's Register  
Foundation