

—PROFILE— S/s "CONSTANTINOS XII."

SCALE $\frac{1}{8}$ " = 1 FOOT

DIMENSIONS.
LENGTH B.P. 380-0
BREADTH EXT. 51-6
DEPTH MLD. 25-6

JOHN PRIESTMAN & CO.

SHIPBUILDERS.

SUNDERLAND. 3.2.14.

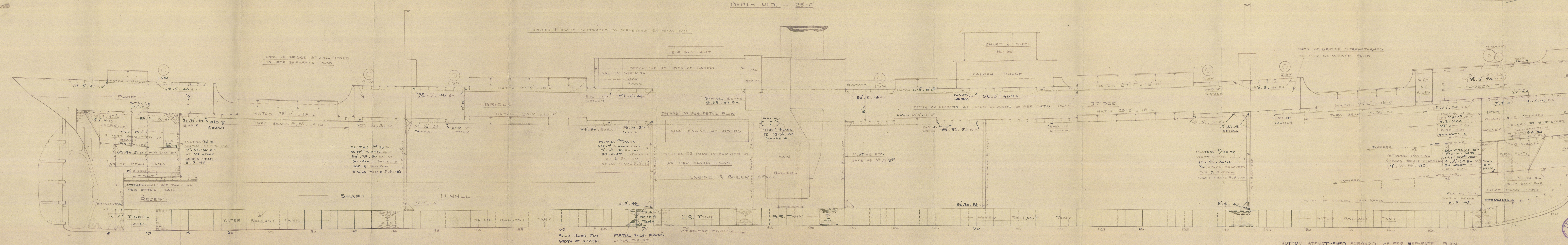

PEAK FRAMES $6\frac{1}{2} \times 3\frac{1}{2} \times 42$ BA
SPACED 24 APART

DEEP BULB ANGLE FRAMES $10 \times 3\frac{1}{2} \times 56$ SPACED 25" APART

BOTTOM STRENGTHENED FORWARD AS PER SEPARATE PLAN

PEAK FRAMES $6\frac{1}{2} \times 3\frac{1}{2} \times 42$ BA
SPACED 24 APART

N^o 246 3/4



© 2020

Lloyd's Register
Foundation

S.S. "CONSTANTINOS XII"

PRIESTMAN'S No 246

PROFILE (AS FITTED)

SLD RPT No. 25997

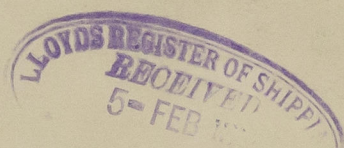

Hoemi



© 2020

Lloyd's Register
Foundation

003083-003091-0199