

LOOKING AFT.

25% RIVETS 27% HOLES  
17 RIVETS IN EACH FLANGE

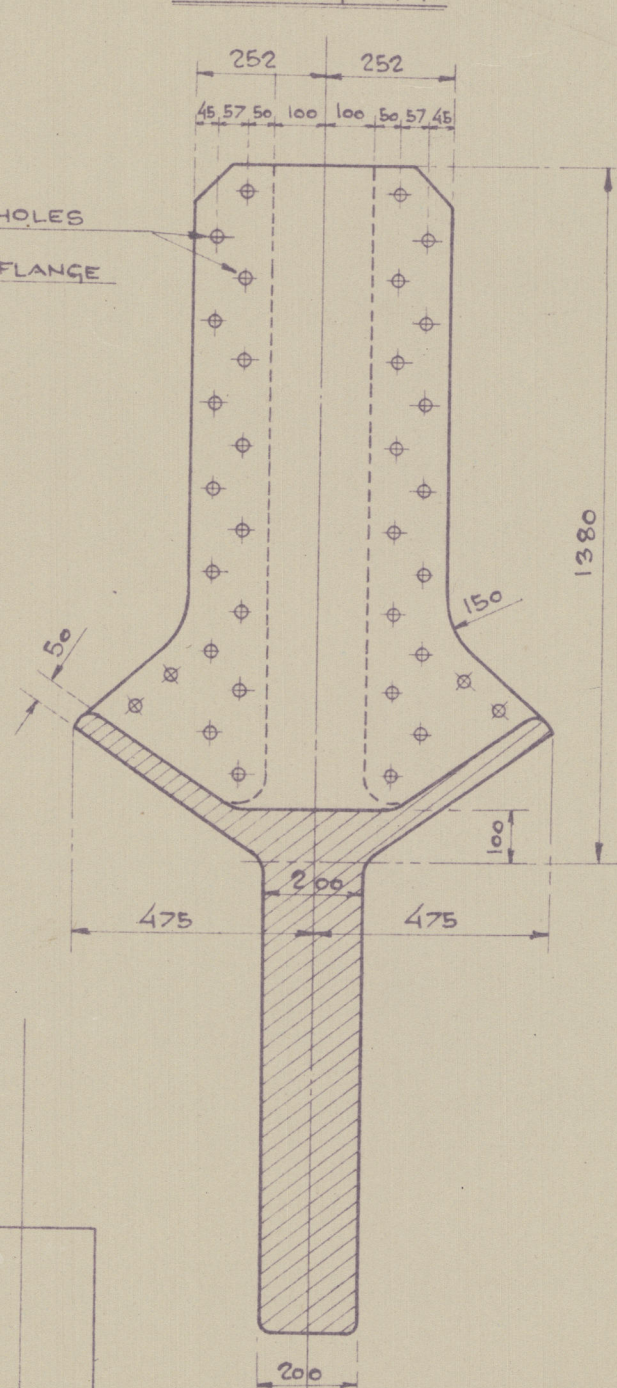

STERNFRAME

- SCALE 1:15

STERNFRAME OF CAST STEEL

BRITISH LLOYDS TEST CERTIFICATE TO BE DELIVERED

## OWNERS REQUIREMENTS

RUDDER POST TO BE INCREASED 6% AND HEELPIECE 10%  
IN AREA BEYOND CLASS REQUIREMENTS FOR TANKERS  
THIS TO BE INCLUDED IN APPROVED DIMENSIONS.

$\text{BrO}_2 \text{ Stm} \% = \frac{3}{\frac{10}{8} \times 10^2} \times 5$

1500 units  
 safe weight for ladder = 1500

$\frac{1500}{20} = 75$

LOOKING AFT

25% RIVETS 27% HOLES  
13 RIVETS IN EACH FLANGE

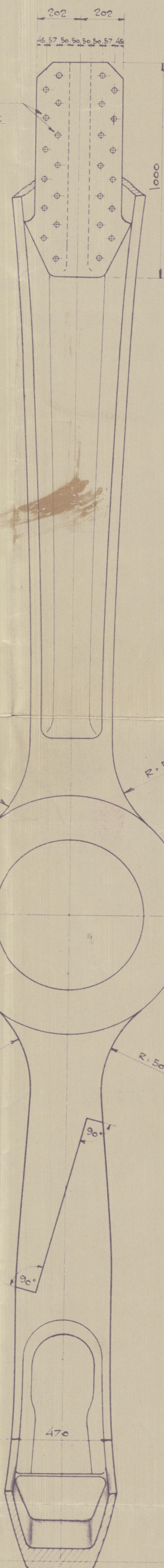

18.1.35

ODENSE STAALSKIBSVÆRFT  
VED A. P. MØLLER  
11/1-35. *Admiral*  
57 & 58

—

1:15  
10-1-35  
STERNEFRAME  
Lloyd's Register  
Foundation

003341-003348-0117



Disclass Bay 197

Sternframe

Yard No. 57/58

to be built by

Messrs. Odense Staalskibsverft's  
ved A.P. Møller  
Odense.

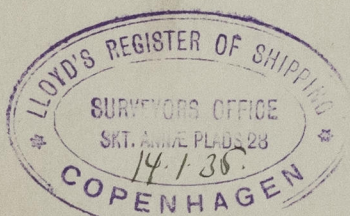

57-58-63-71-92

m.s.  "Luning Marsk" of Copenhagen.  
Epu. Report No. 9869.

m.s. "Laadrecht" of Rotterdam.  
Epu. Report No. 10002.

m.s. "Høghs Haad" of Oslo.  
Epu. Report No. 10109.

m.s. "Barendrecht" of Rotterdam.  
Epu. Report No. 10641.

m.s. "Stiklestad" Oslo.  
Epu. Report No. 10698.



© 2021

Lloyd's Register  
Foundation

003341-003348-0117