

"
M.V. GEORGIOS P.
GENERAL ARRANGEMENT

SCALE 1-100

Butterfly

173.9 x 28.9 x 15.4 x 75 = 580

70 x 28.9 x 7.5 x 5 = 76

33 x 17 x 7.5 x 5 = 21

EQUIPMENT GRADE 77 C. 19 19

2.086 WTS 2 14 1/2 CWT. EA. STOCKLESS

1 SPARE 1/2 12 3/4

1 STREAM ANCHOR 2 4 1/4 CWT. EX. STOCK

195 FATHOMS OF 1 3/16 STD CHAIN CABLE

66 fathoms of 1 1/16

75 " 2 3/4 S.W.R. TOWLINE

90 " 2 1/4 S.W.R. TOWLINE

PIRAEUS DEC. 1948

M. S. R. C.

PLAN OF NAVIGATING BRIDGE

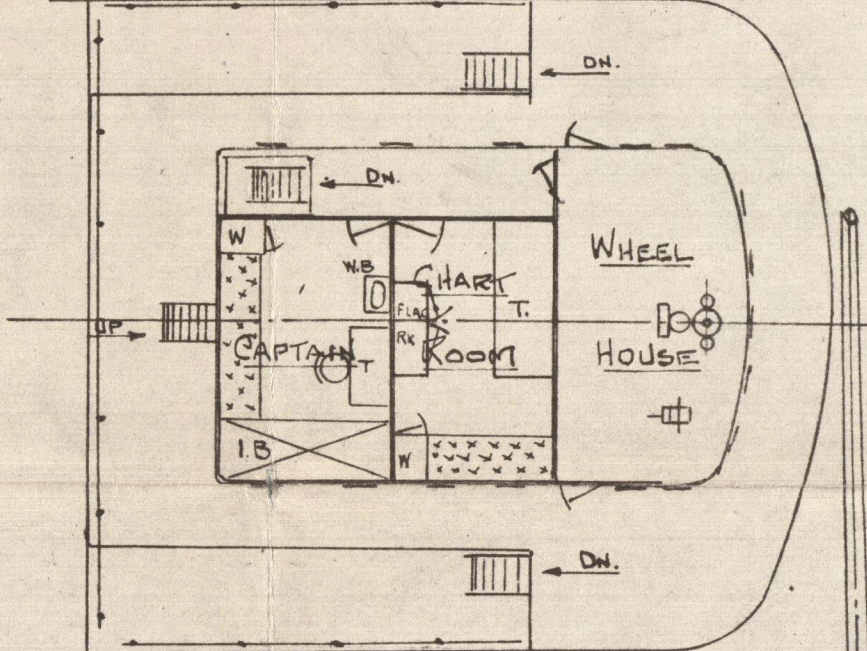

CAPACITIES

No 1 CARGO HOLD	60	85 TONS
No 2 " " "	25	
No 1 FUEL CARGO TANKS	155	
No 2 " " "	154	437 TONS
No 3 " " "	128	
No 1 SIDE WATER TANKS	72	218 TONS
No 2 " " "	82	
No 3 " " "	64	
No 1 SIDE BALLAST TANKS	50	147 TONS
No 1 D. BOTTOM " "	55	
No 2 SIDE BALLAST " "	42	

BUNKERS, SIDE TANKS OF	45	50 TONS
COAL (GALLEY) SIDE TANK	5	
FOREPEAK	92	
AFTERPEAK	10	102 TONS
TOTAL	1039 TONS	

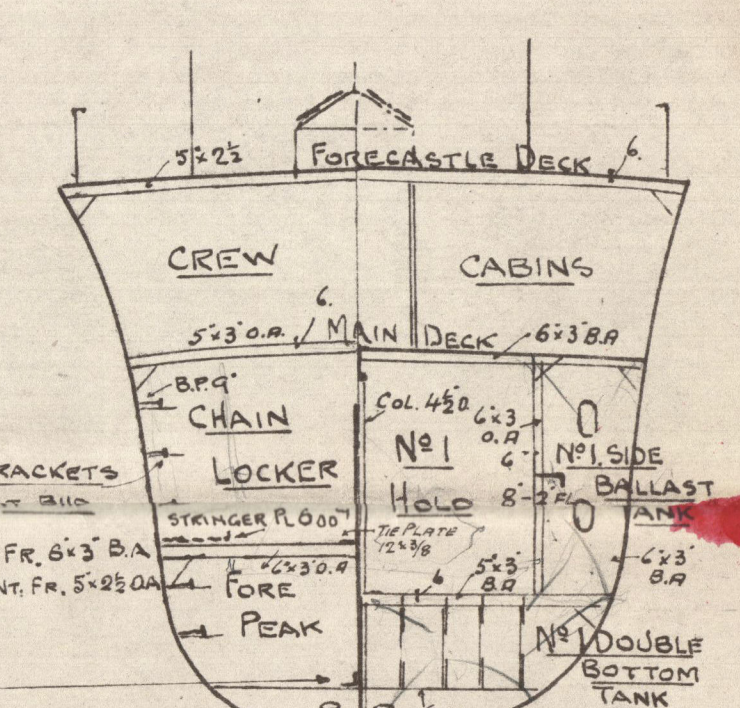
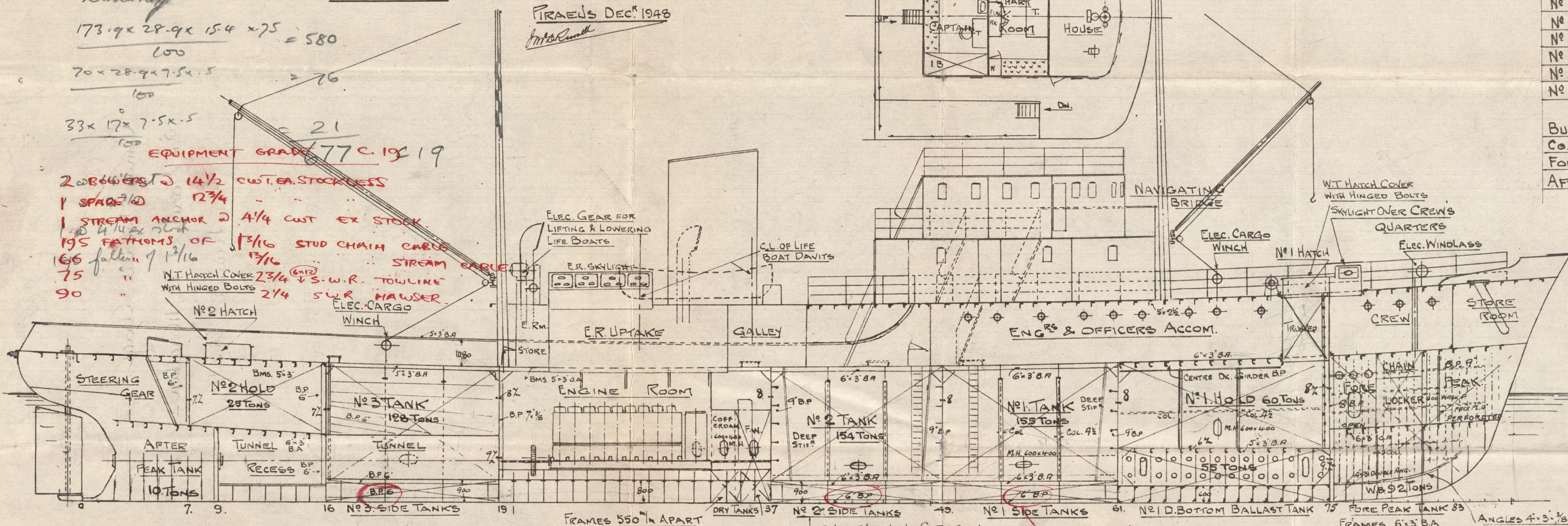

PARTICULARS

LENGTH O.A.	55.600 - 180' 5 1/2"
LENGTH B.P.	53.000 - 173' 10 1/2"
BREADTH	8.800 - 28' 10 1/2"
DEPTH MLD.	4.700 - 15' 5"
ENGINE CILS 9 AT 1 1/8" DIAM. x 19 3/8" STROKE	
REVS PER MIN	250-400
H.P. 900-1080. SPEED 11-12 KNOTS	
DRAUGHT APPROX 12 1/2' 3.94-6	
UNDER DECK TONNAGE 526 TONS	
GROSS TONNAGE 705 TONS	
NET TONNAGE 451 TONS	

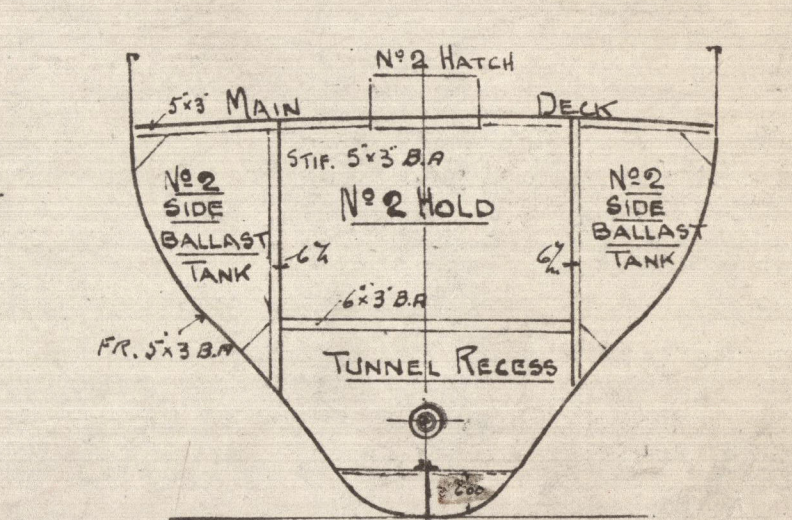
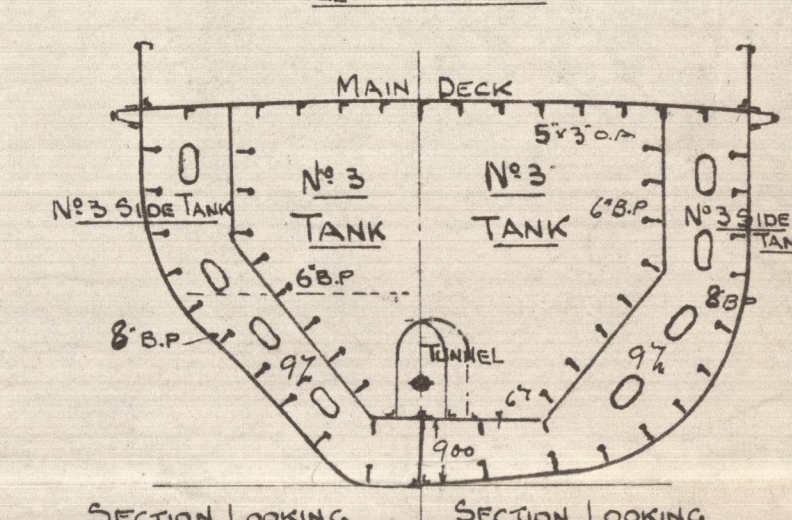
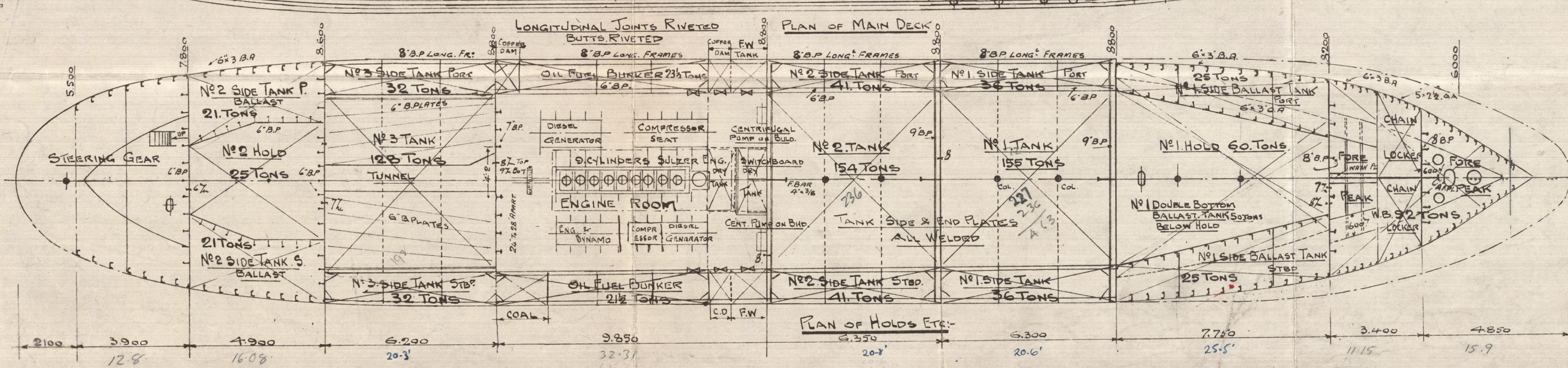
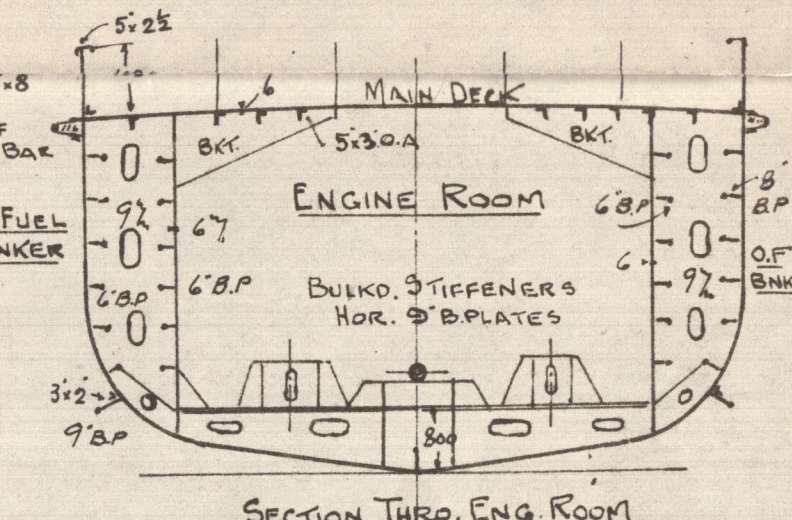
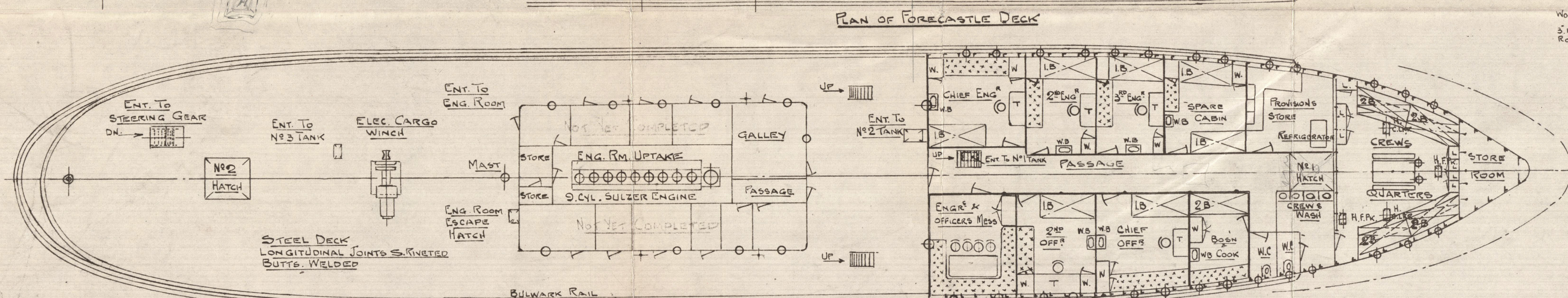
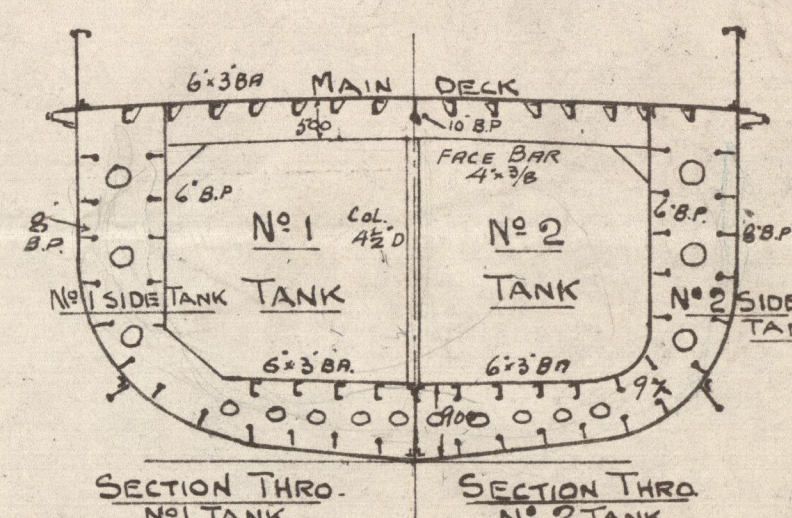
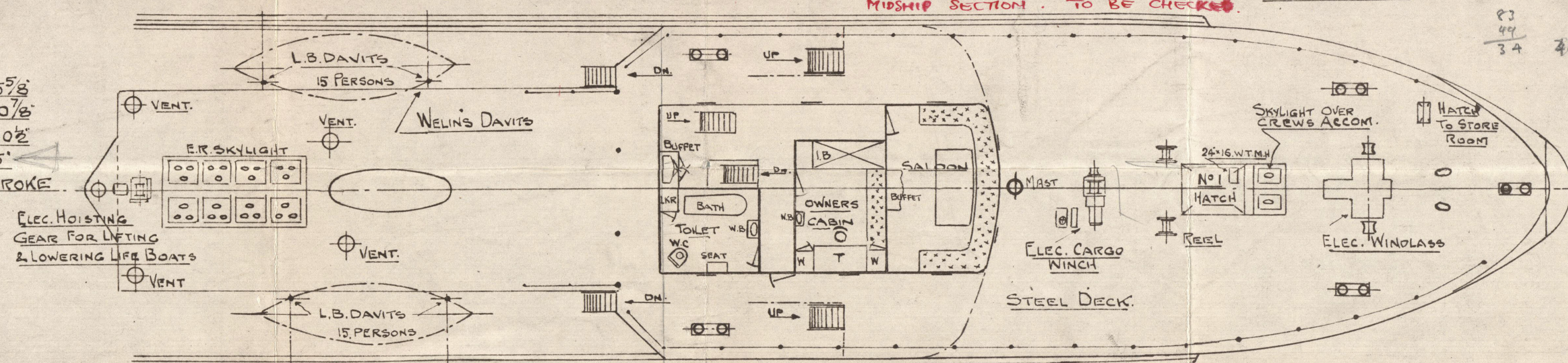

SECTION THRO. NO 2 HOLD

JOHN P. KATSOULAKOS

CONSULTING MARINE ENGINEER

Register

Foundation

003349-003556-0047

General Arrgt.
S/m Georgios D.

Piraeus 23 JUN 1949

003349-003356-0047



© 2020

Lloyd's Register
Foundation

52

Amd. General Argt.

★ Sm Georgios L. ex Marathon
Piraeus 28.6.49.

RECORDS DEPT.,
LONDON

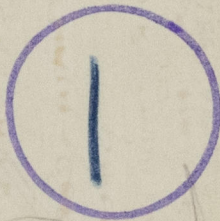

© 2020

Lloyd's Register
Foundation

003349-003356-0047