

$\frac{12}{12} + \frac{10.5 \times 2.16 \times 7.25}{35 \times 16.8} = 4.56 \text{ tons}$
 1 ft above tank
 see Mr. Pluck's work book
 date March 1922

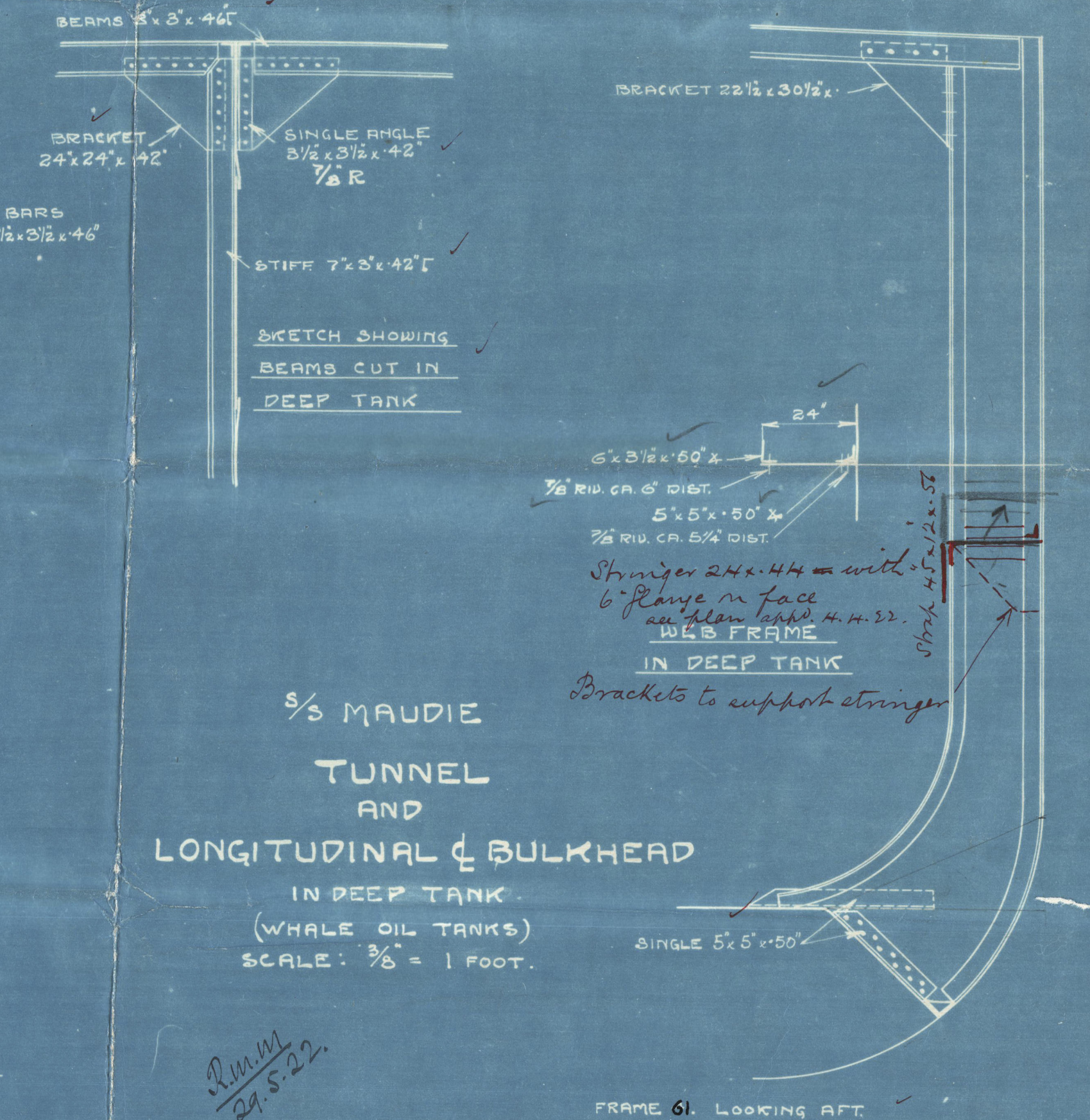
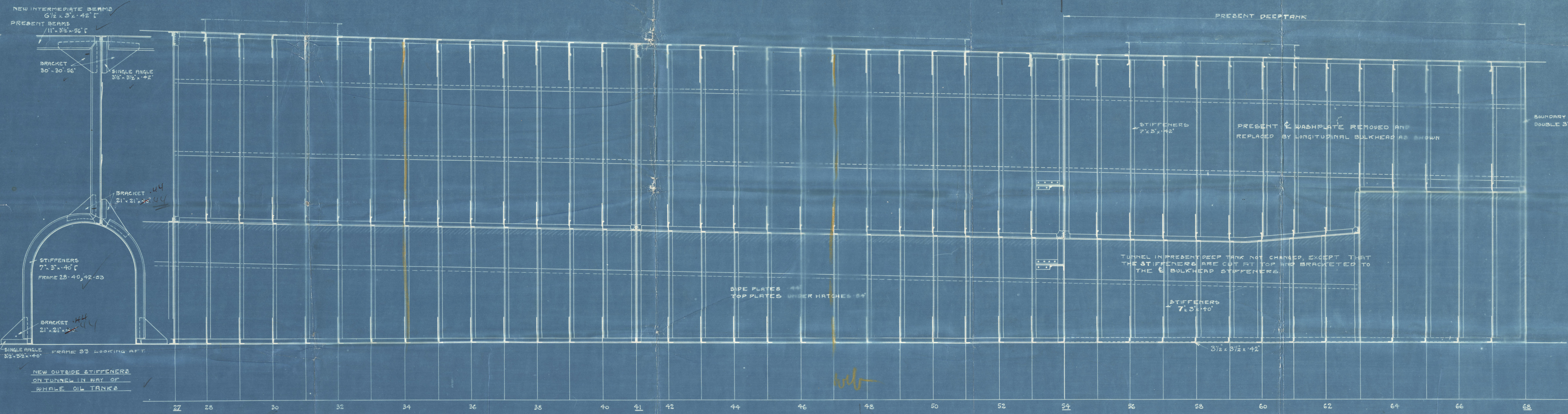

S/S MAUDIE
 TUNNEL
 AND
 LONGITUDINAL BULKHEAD
 IN DEEP TANK
 (WHALE OIL TANKS)
 SCALE: 3/8" = 1 FOOT.

Rumm
 24.5.22.

FRAME 61. LOOKING AFT.
 S/S JARLES VERFT 12-5-22

4
Maudie

Middle line

Bulkhead

in after

Tanks

London Copy

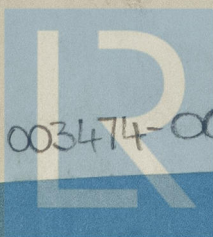

© 2020

003474-003478-0121

Lloyd's Register
Foundation

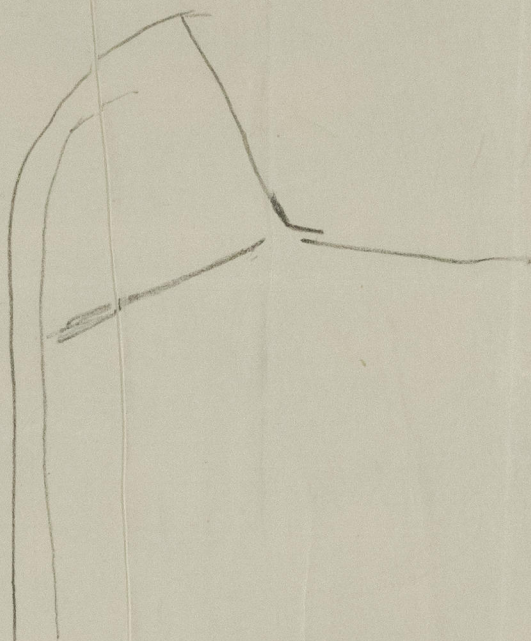

© 2020

Lloyd's Register
Foundation