

10/11/30.

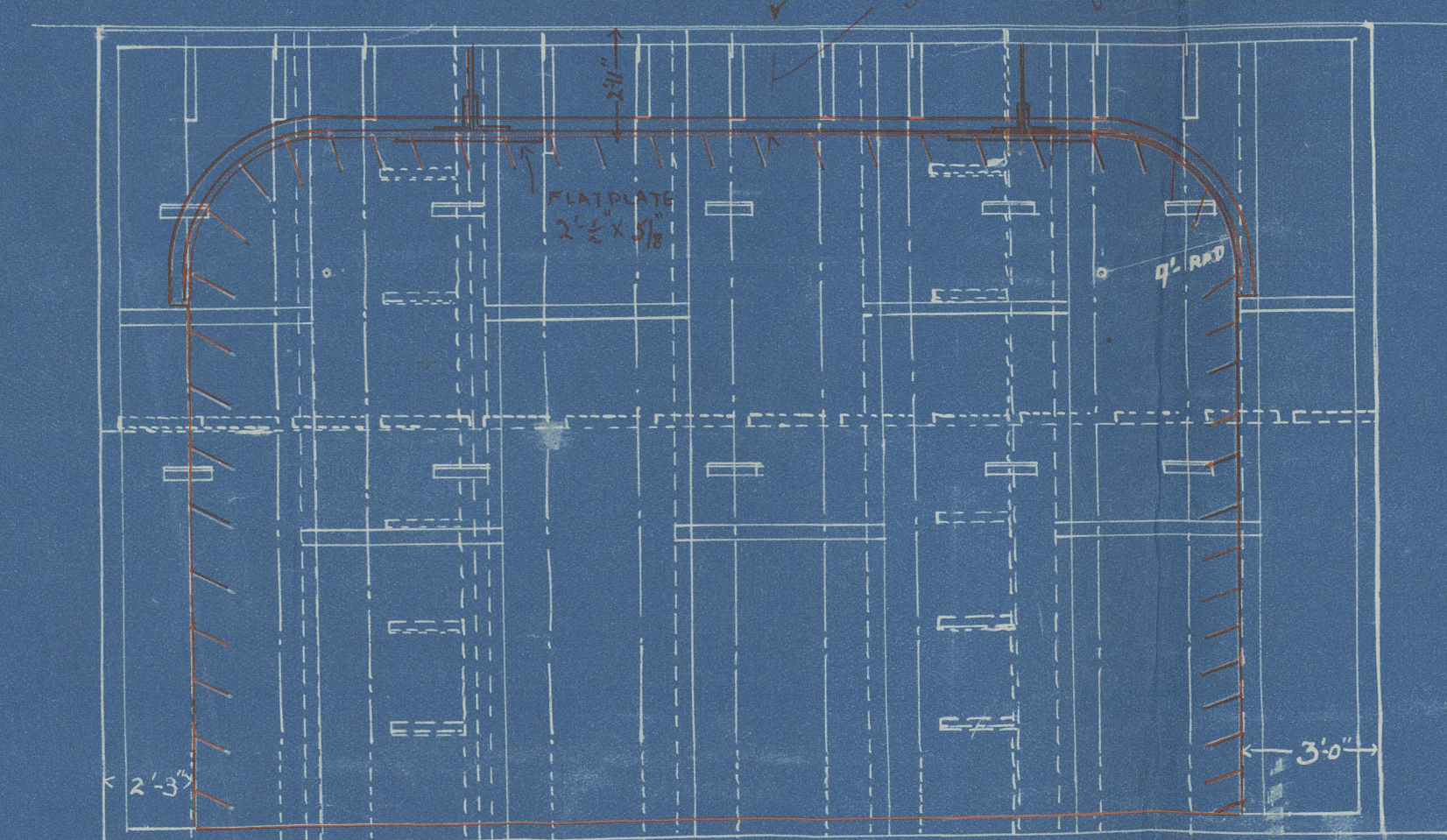
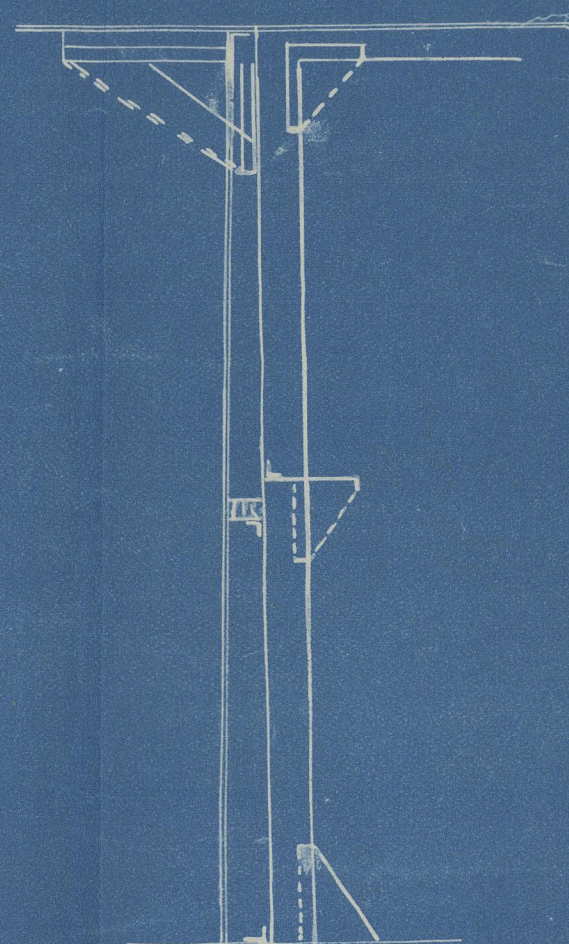
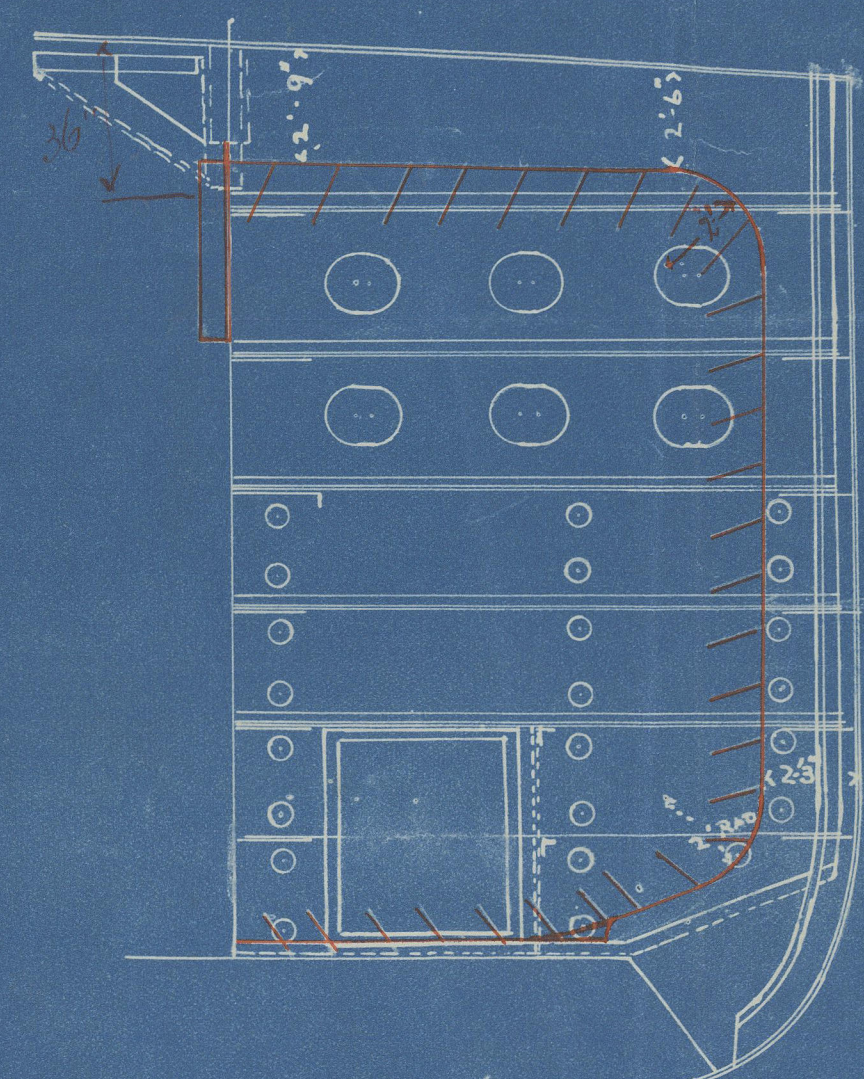

PLATE CROPPED WHERE MARKED RED

OIL TIGHT BULK 14'-0" FROM CENTRE
LOOKING FROM CENTRE



SECTION



CROPPED WHERE MARKED RED

DETAILS OF WASHPLATE

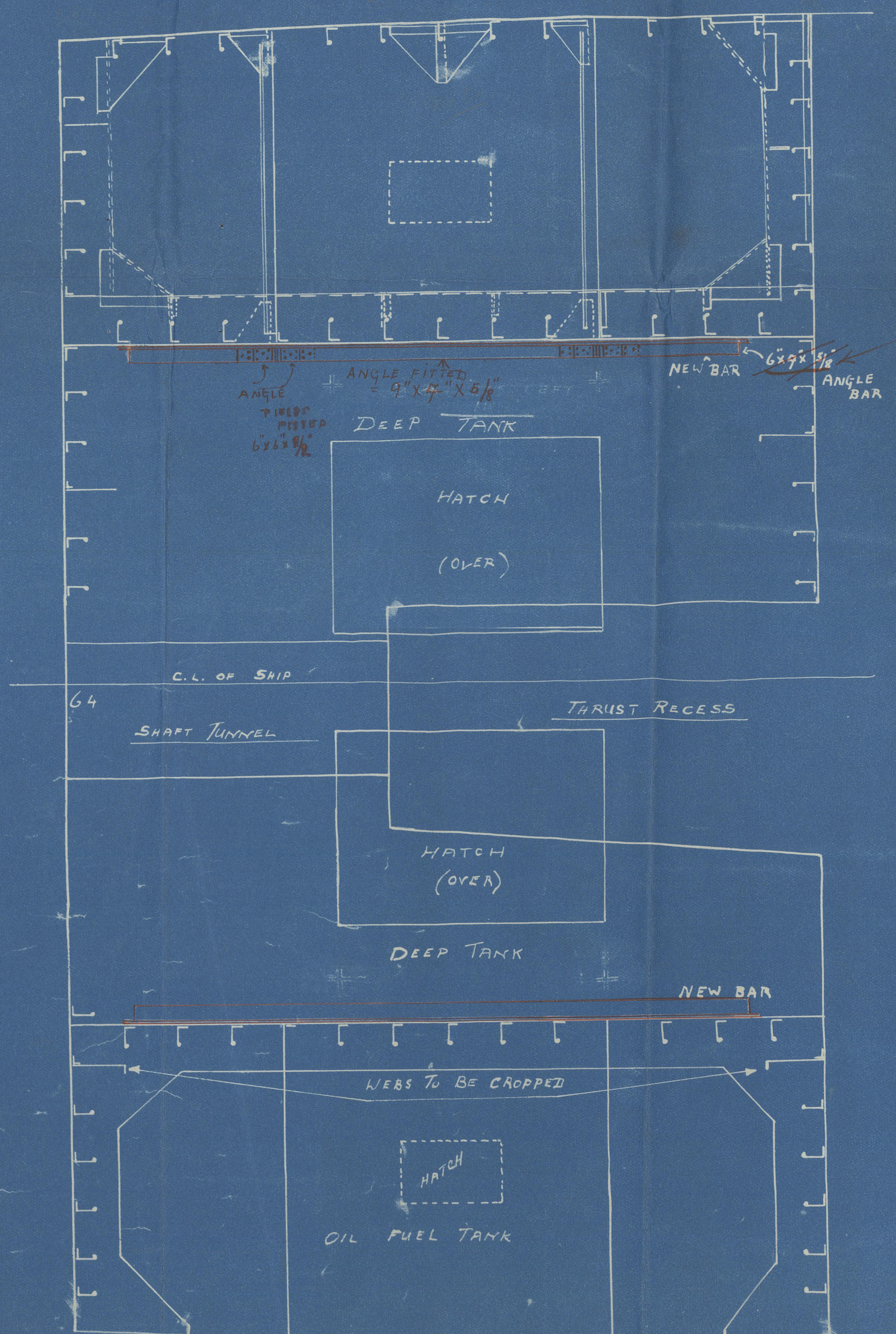

if tank used for cargo only
if tank used for water ballast face bar to be 9' x 3'-0" x 50 lb or equivalent area

S.S. MANCHESTER EXPORTER

SCALE 1/4" = ONE FOOT

PROPOSED ALTERATION TO AFTER. DEEP-TANK.
FROM OIL FUEL TO ORDINARY CARGO.



W. K. K. K.

10.11.30



S/S. MANCHESTER
EXPORTER.

DEEP TANK ALTERATIONS.

MANCHESTER.