

END SECTION of Forward Deep Transverse Floor between Centre Keelson and Starboard Bulkhead of No 2 Centre Tank.  
VIEW IS LOOKING TO STARBOARD

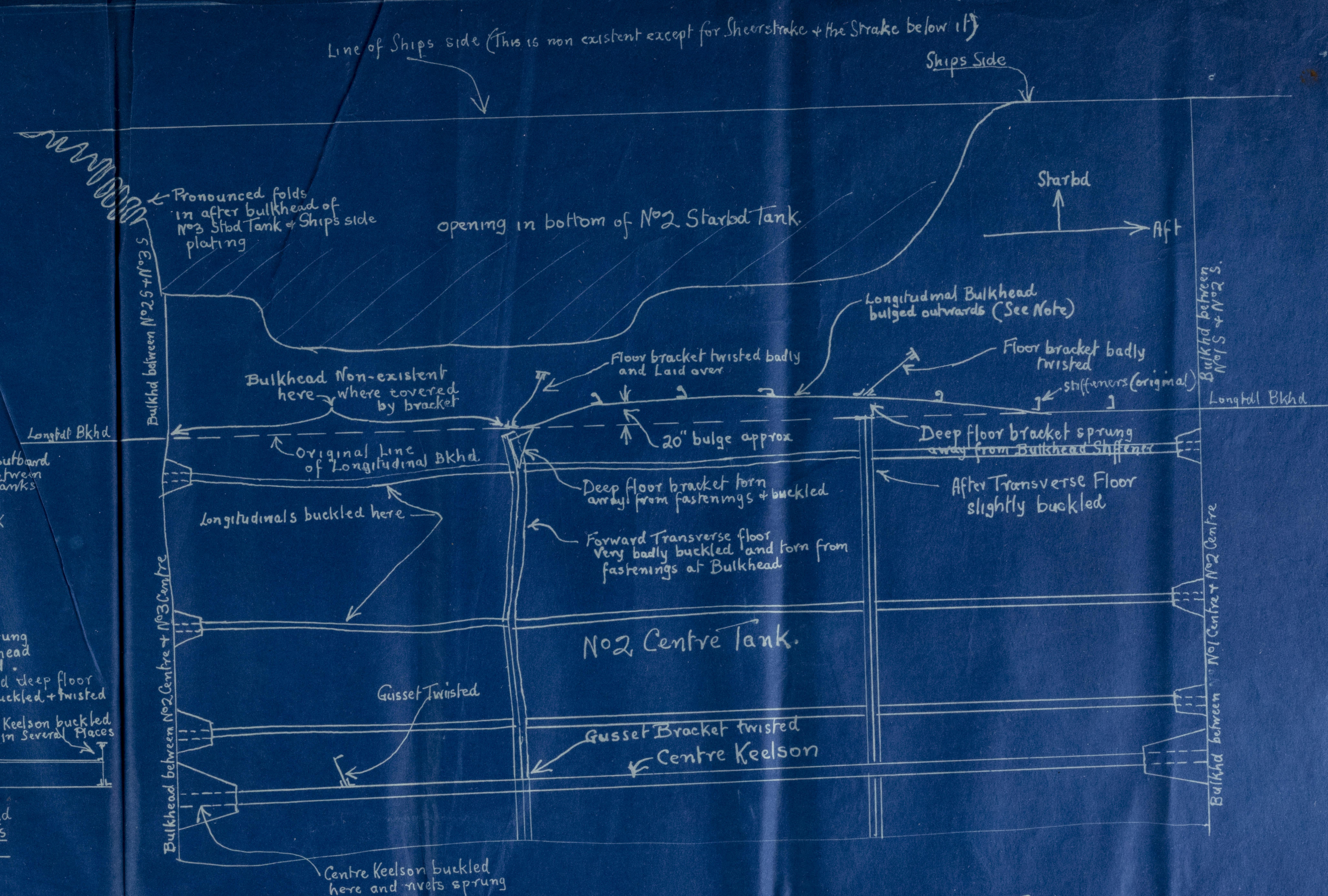

Drawing No 3/W.G.D "ONDINA"

M. V. "ONDINA" at Fremantle  
from Nov 1942 to June 1943

4 Sketches (diagrammatic + rough) showing some items of damage in No 2 Centre + No 2 Starboard Tanks. These views were sketched before repairs were done.  
Drawing by W. J. Davies.

003631-003637-0131





TILLYS LIMITED,  
PLAN PRINTERS  
728 HAY ST., PERTH

003631-003639-0131



© 2020

Lloyd's Register  
Foundation