

DECK PLANS N° 292.

SCALE 8" = ONE FOOT.

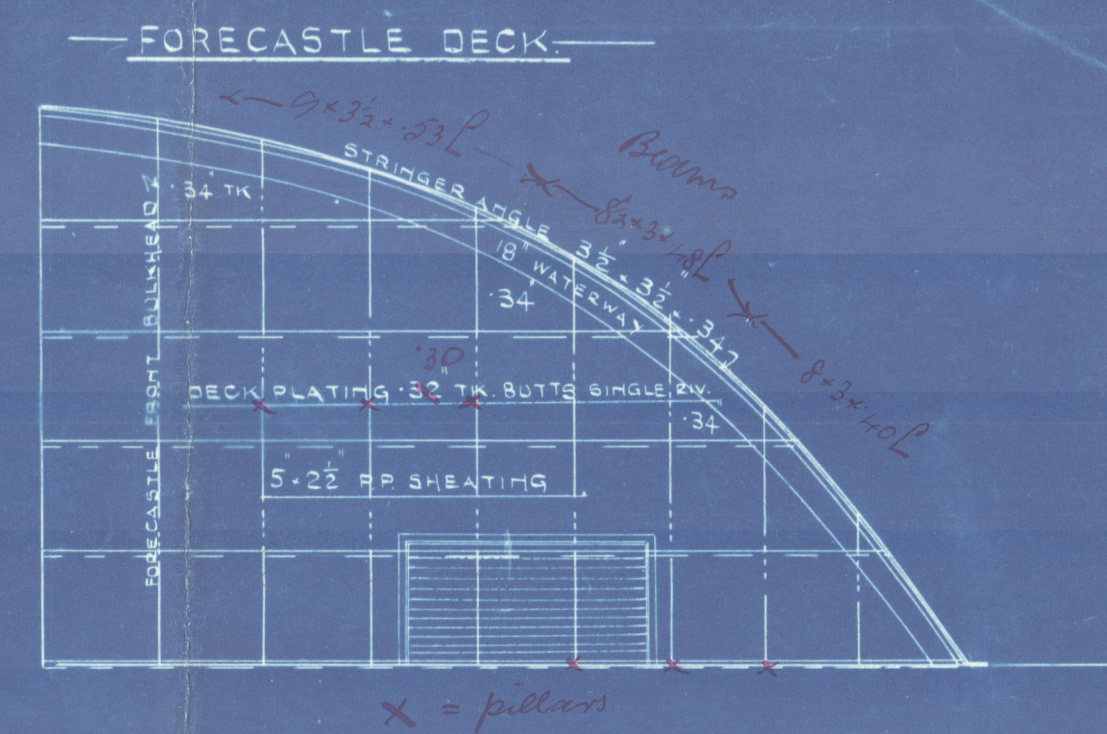
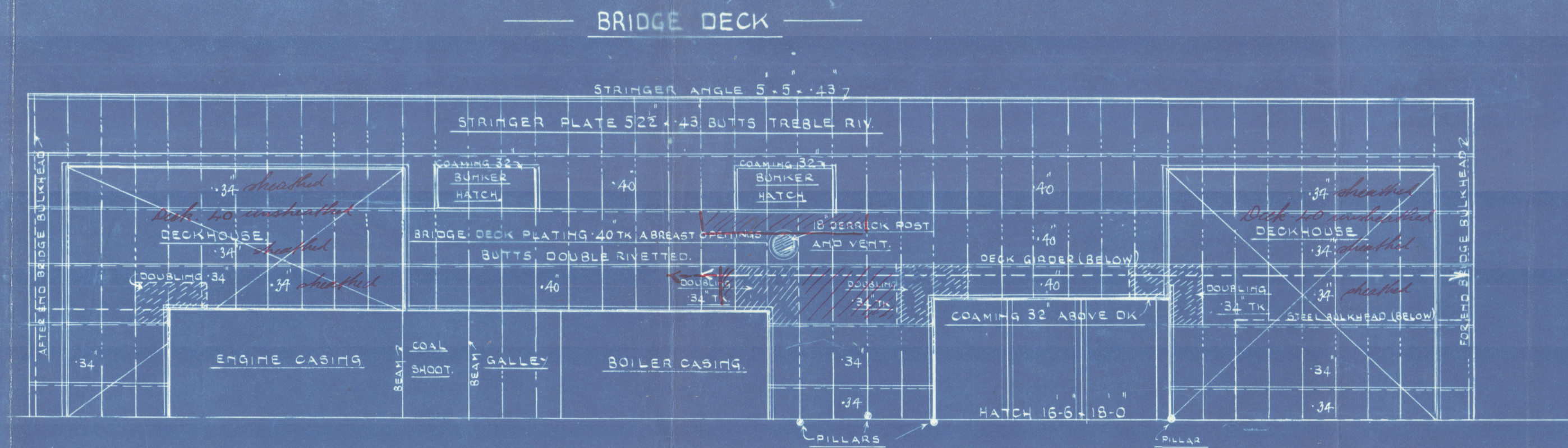

Forward deck plating (1' 0" from edge)
Upper deck plating outside bulwarks
5' 4" from within body to 1/2 L.
Forward stringer plate 5 1/2 x 78

Per Workshop Section
approved 25-9-25.

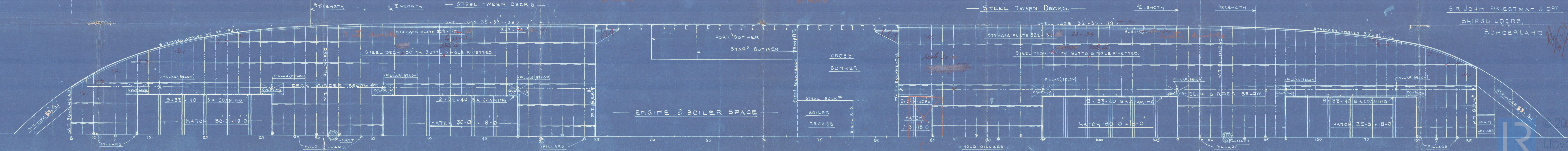
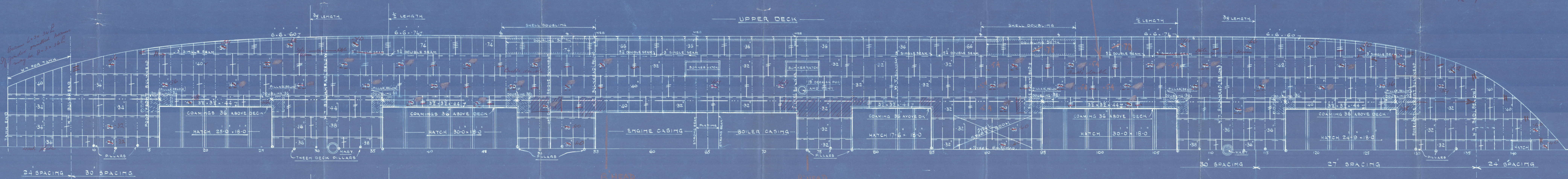

SIR JOHN PRIESTMAN & COY.
SHIPBUILDERS
SUNDERLAND

⑤ SUNDERLAND

SIR J. PRIESTMAN & CO.

S.S. NO. 292. 3-4

DECK S.

~~W.S. 336~~

294 S.S. Knight of the Realm.

SUNDERLAND RPT. NO. 3027/6



"JALAPADMA"

292

S.S. "Knight of the Cross"

Sld. 30029

293

S.S. "Knight of the Rose"

Plan of Decks not re-submitted by Builders
when forward tween decks altered from 8'-0" to 11'-0".
Amendments per new midship section shown on
this plan in red pencil.

PLANS TRANSFERRED
TO SISTER VESSEL



Lloyd's Register
Foundation

003838-005845-0184