

MAIN DECK
1/4" = 1'

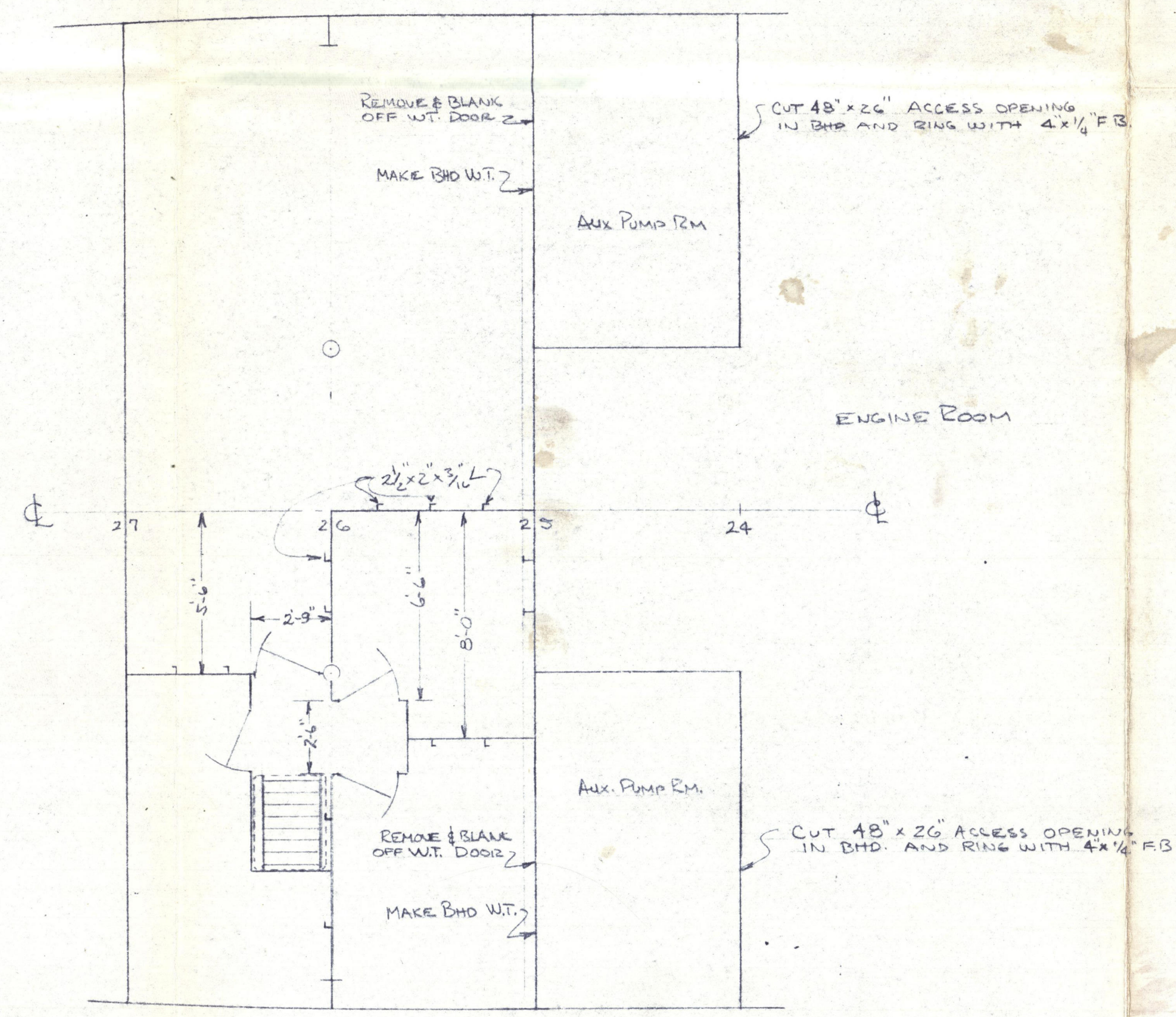

HOLD
FR. 24 to 27

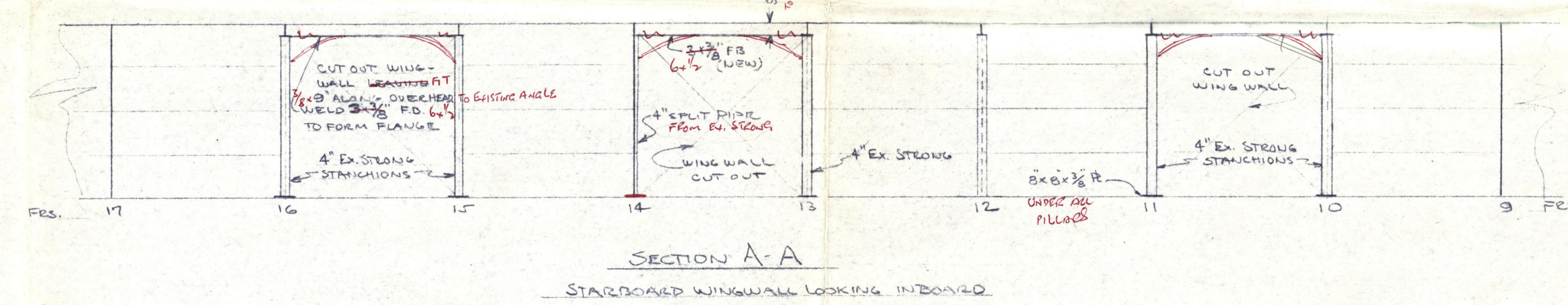

NOTE:
ALL WELDING TO BE IN
ACCORDANCE WITH LLOYD'S
CLASSIFICATION RULES.



MAIN DECK & HOLD
M/V MARIA VERONICA
LSM 369 CONVERSION TO CARGO VESSEL
FOR DADE DR. COOP CORP. MIAMI, FLA.

JAMES S. KROGEN
NAVAL ARCHITECT
2550 SO. BAYSHORE DR. MIAMI, FLA.
DATE 8/11/61 SCALE 1/8" = 1'-0"

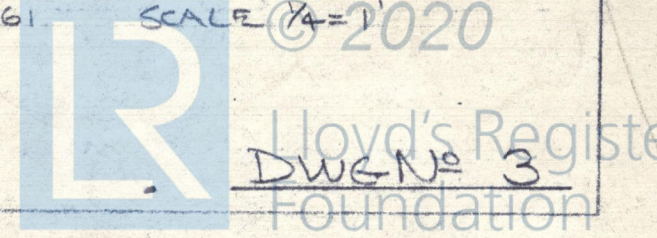

002846-003957-0047

" MARIA VERONICA "

main deck + hold

RECORDS DEPT..
LONDON.

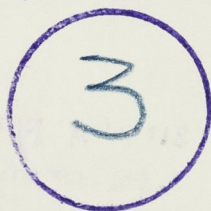

003846-003857-0047



© 2020

Lloyd's Register
Foundation