

# Certificate of Freeboard.

Wood.  
Name of Classification Society: Lloyd's Register of Shipping  
Name of Ship: S.S. "ALEXANDRA" Gross Tonnage: to be filled in by Surveyors  
Port of Registry: Esbjerg Year when Built: 1931  
Owner: M/s. Det Forende Dampskibsselskab. Class: +100 A1 with freeboard

Type: Single screw steamer, having a fore-castle and combined poop & bridge.

Summer freeboard in fresh water 2 ft. 3 in. = 686 m/m below the upper edge of the statutory deck line.

Summer freeboard in tropical seas ✓ ft. ✓ in. = ✓ m/m below the upper edge of the statutory deck line.

Summer freeboard (centre of disc) 2 ft. 7½ in. = 800 m/m below the upper edge of the statutory deck line.

Winter freeboard 2 ft. 10 in. = 864 m/m below the upper edge of the statutory deck line.

Winter freeboard in North Atlantic ✓ ft. in. = ✓ m/m below the upper edge of the statutory deck line.

The statutory deck line is to be marked in accordance with the British Board of Trade Regulations, viz 1½" (= 38 m/m) above the 2½" sheathing on the steel upper deck at side.

Freeboards marked and verified in accordance with the above.

Surveyor's Signature: \_\_\_\_\_

Port: \_\_\_\_\_

Date: \_\_\_\_\_

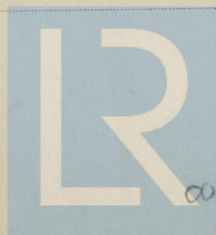

© 2020

Lloyd's Register  
Foundation

004116-004124-0174



152.0

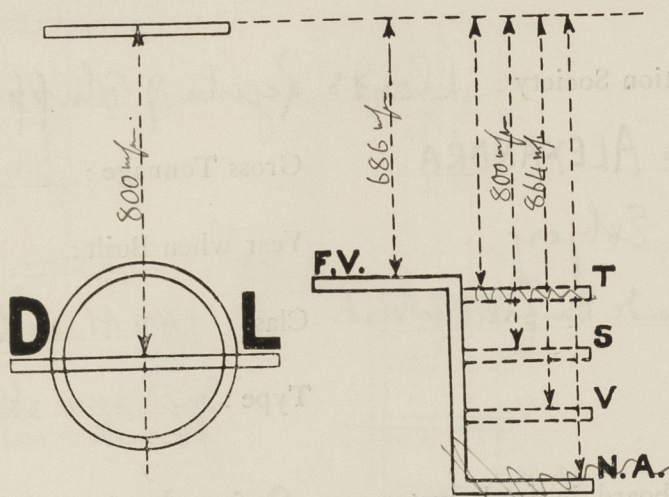

ENGINEER, C

ations to be ad  
SURVEYORS.  
gister of Shippi  
enhagen, K.



Surveyor's Signature:

Port:

Date:



© 2020

Lloyd's Register  
Foundation