

ALEXANDER STEPHEN & SONS.
SHIPBUILDERS & ENGINEERS
GLASGOW.
PLAN NO. 10
DATE 1-11-34

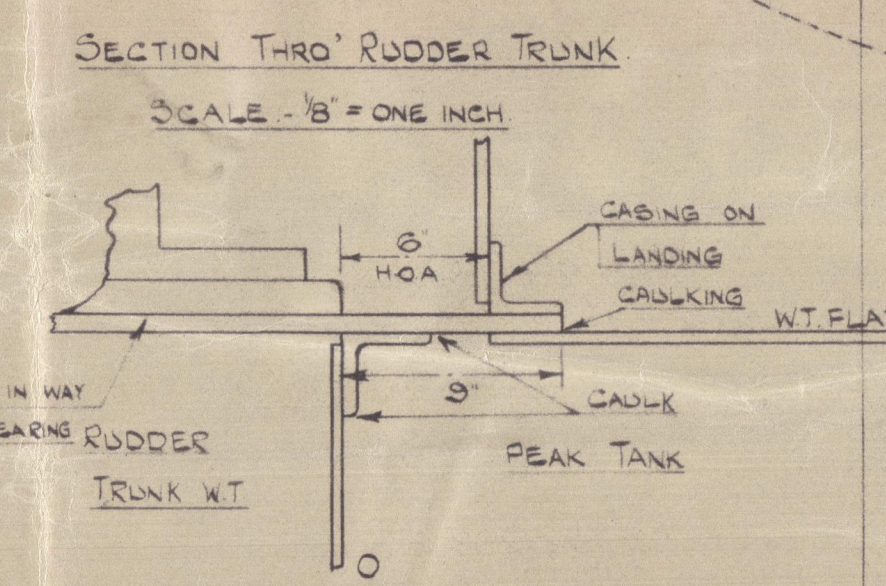

CANT BEAMS 5' x 3' x 36" ANGLE
KNEES 15' x 13' x 34' 4 ³/₄" R.

CANT FRAMES 6' x 3' x 37" ANGLE

BEAMS 6' x 3' x 36" ANGLE } WT. FLAT.
KNEES 18' x 13' x 36' 4 ³/₄" R.

BEAMS 5' x 3' x 28" ANGLE }
KNEES 15' x 13' x 34' 4 ³/₄" R. } FR B - FR 12

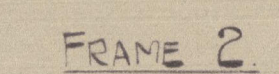
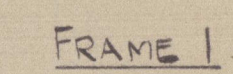
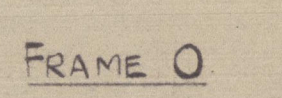
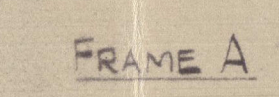
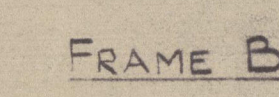

Desk under trapping brackets etc as per Rule

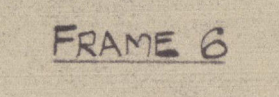
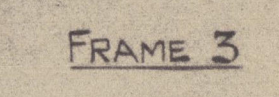

© 2020
Lloyd's Register
Foundation
4300-0043070166

Glasgow

Messrs. Alex. Stephen & Son Ltd

Yard No 546

Steel Tanks and Framing

Karu

GLASGOW REPORT No. 55933

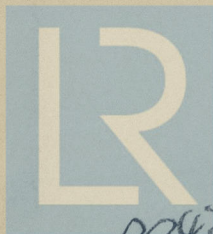

© 2020

Lloyd's Register

004300-004307-0166
Foundation