

LCI 284

LCI CONVERSION

MODIFICATION TO STRUCTURE

Scale 1/4" = 1 FOOT

DIMENSIONS

LENGTH O.A. 158'-5 1/2" S.P. 153'-0"
BEAM (MID) 28'-3"
DEPTH AT SIDE 11'-6"

CLASS B.S. ~~COAST GUARD~~ ~~COAST GUARD SERVICE~~ ~~WEST INDIES~~
DRAUGHT MOULDED 8'-6"

EQUIPMENT

ANCHORS 4 OFF STOCKLESS - AMERICAN BALD TYPE
1 OFF IN MOORING PIPE AT STEM HEAD 7 CWT ON 150 FATHOMS FSWR
3/4" CIRCUM.
1 OFF AT STERN 7 CWT ON 175 FATHOMS 3/4" FSWR
2 OFF SPACE ANCHORS APPROX 5 CWT EACH STOCKLESS ON DECK

Rule C. 14

Customary
$$\frac{158 \times 28.25 \times 11.5 \times .75}{35 \times 2.5 \times .5} = \frac{308}{325}$$

20 DEC 1948

Approved
10.1.49
W. J. J. J.

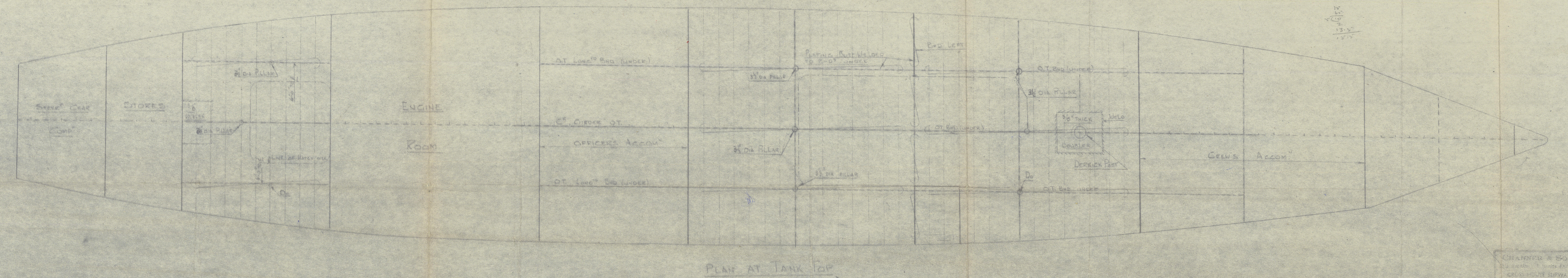
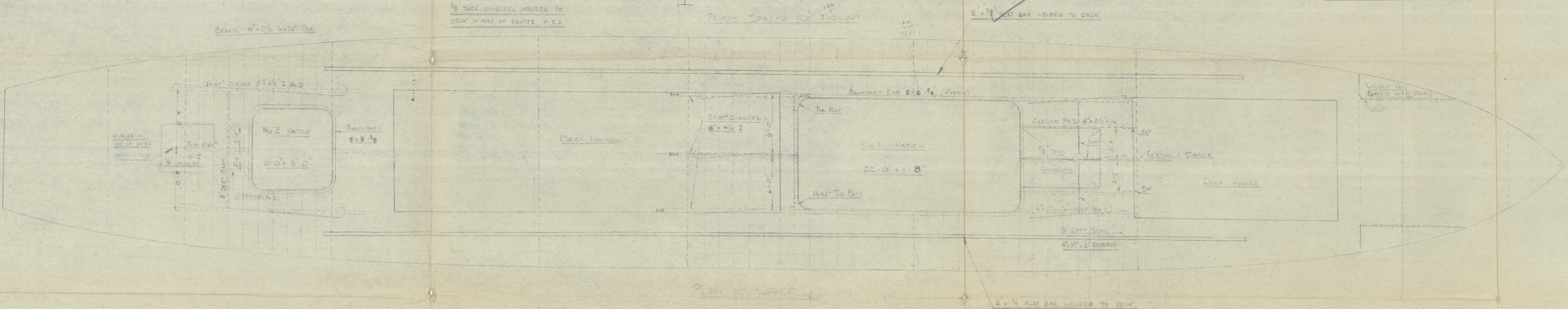
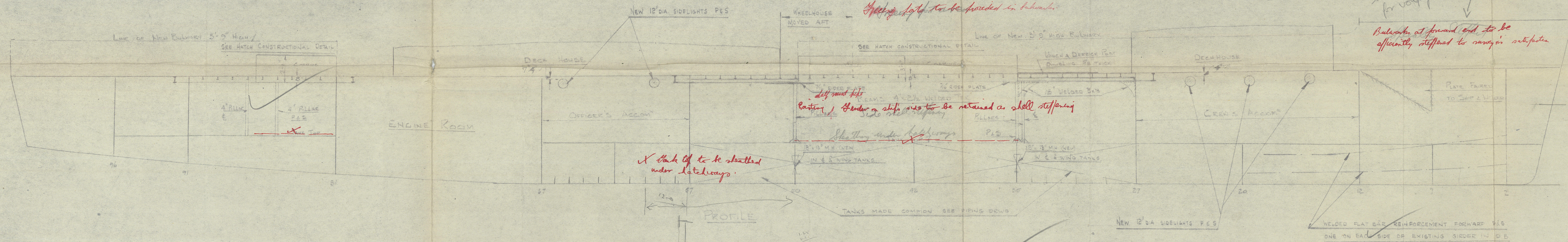

CHALLENGER & SONS
111 Market Street
NEW YORK, N.Y.

4

Modⁿ to Structure.

* S/m DORA BELLA ex L.C.I. 284.

Southampton 10.1.49.

[Handwritten signature]

London 28.3.49.

004564-004572-0170

RECORDS DEPT.
LONDON

3

S/m Dora Bella ex L.C.I. 284
20 DEC 1948

Modⁿ to Structure

RETAIN

L.C.I. 284

MODIFICATION TO
STRUCTURE

M.V. DORA BELLA

