

Norman Prince 36234
 Lancastrian Prince 36275
 Tudor Prince

B.T. COPY.

36369

 SEP 18 1940
 Index No. _____
 (For London Office only).

Lloyd's Register of Shipping.

SURVEYS FOR FREEBOARD.

(COMPUTATION FOR STEAMER, SAILING SHIP, TANKER.)

16895.

Ship's Name STUART PRINCE	Official Number	Nationality and Port of Registry BRITISH LONDON	Gross Tonnage	Date of Build 1940	Port of Survey MIDDLESBROUGH
Moulded Dimensions: Length 300'-0" Breadth 44'-0" Depth 26'-6" to upper dk. ✓ To centre of rudder stock 19'-3" to 2nd dk.					Date of Survey While building
Moulded displacement at moulded draught = 85 per cent. of moulded depth 4250 tons ✓					Surveyor's Signature <i>J. M. J.</i>
Coefficient of fineness for use with Tables .6859					Particulars of Classification + 100 A.1. with freeboard (CONTINGENT)

Depth for Freeboard (D). Moulded depth ... 19.25 Stringer plate03 Sheathing on exposed deck $T \left(\frac{L-S}{L} \right) =$ ✓ Depth for Freeboard (D) = 19.28	Depth correction. (a) Where D is greater than Table depth (D-Table depth) R = ✓ (b) Where D is less than Table depth (if allowed) (Table depth-D) R = $(20.00 - 19.28) \times 1.308 = -1.66"$ If restricted by superstructures ✓	Round of Beam correction. Moulded Breadth (B) 44'-0" Standard Round of Beam = $\frac{B \times 12}{50} = 10.56"$ Ship's Round of Beam = 3.00" Difference 7.56 Restricted to ✓ Correction = $\frac{\text{Diff}}{4} \times (1 - \frac{S_1}{L}) = \frac{7.56}{4} \times .0074 = +.01"$
---	---	--

DEDUCTION FOR SUPERSTRUCTURES.

	Mean Covered Length (S)	Equivalent Enclosed Length (S ₁)	Height	Height Correction	Effective Length (E)
Poop enclosed ...	25.67'	25.67'	7.29'		25.67'
" overhang ...					
R.Q.D. enclosed ...					
" overhang ...					
Bridge enclosed ...					
" overhang aft ...	269.91'	269.91'			269.91'
" overhang forward ...					
F'cle enclosed ...					
" overhang ...					
Trunk aft ...					
" forward ...					
Tonnage opening aft ...	4.42'	2.21'			2.21'
" " forward ...					
Total ...	300.00'	297.79'			297.79'

Standard Height of Superstructure	6.5'
" " R.Q.D.	✓
Deduction for complete superstructure	35.33'
Percentage covered $\frac{S}{L} =$	100.00 ✓
" " $\frac{S_1}{L} =$	99.26 ✓
" " $\frac{E}{L} =$	99.26 ✓
Percentage from Table, Line A. (corrected for absence of forecastle (if required))	99.09 ✓
Percentage from Table, Line B. (corrected for absence of forecastle (if required))	
Interpolation for bridge less than .2L (if required)	
Deduction =	35.33 × .9909 = 35.008'

SHEER CORRECTION.

Station	Standard Ordinate	S	M	Product	Actual Ordinate	Effective Ordinate	S	M	Product
A.P. ...	40.00	1		40.00	44.00" ^{+9"}	53.00	1		53.00
1/4 L from A.P. ...	17.80	4		71.20	18.50" ^{18.50" attached}	23.54	4		94.36
1/2 L " ...	4.40	2		8.80	4.75" ^{4.75" attached}	5.83	2		11.66
Amidships ...	-	4		-	-	-	4		-
3/4 L from F.P. ...	8.80	2		17.60	8.50" ^{8.50" attached}	10.12	2		20.24
3/8 L " ...	35.60	4		142.40	35.50" ^{35.50" attached}	40.94	4		163.76
F.P. ...	80.00	1		80.00	83.00" ^{83.00" attached}	92.00	1		92.00
Total ...				360.00	+9.00				435.02

Correction = $\frac{\text{Difference between sums of products}}{18} \left(\frac{.75 - S}{2L} \right) = \frac{75.02}{18} \times .25 = -1.04"$
 If limited on account of midship superstructure.

If limited to maximum allowance of 1 1/2 ins. per 100 ft. ✓

Deduction for Tropical Freeboard. Addition for Winter and Winter North Atlantic Freeboard. Depth to Freeboard Deck = 19.53 Summer freeboard = .75 Moulded draught (d) = 18.78 Deduction for Tropical freeboard and addition for Winter freeboard = $\frac{d}{4}$ inches = 4.70 = 4 3/4 Addition for Winter North Atlantic Freeboard (if required) = 6 3/4	Deduction for Fresh Water. Displacement in salt water at summer load water line $\Delta = 5075 \text{ tons at } 19'$ Tons per inch immersion at summer load water line $T = 26.25 \text{ tons}$ Deduction = $\frac{\Delta}{40T}$ inches = 4.80 = 4 3/4"	TABULAR FREEBOARD corrected for Flush Deck (if required) Correction for coefficient $\frac{689 + .68}{1.36} = 1.369 / 1.36$ <table border="1"> <tr> <th></th> <th>+</th> <th>-</th> </tr> <tr> <td>Depth Correction</td> <td></td> <td>1.66</td> </tr> <tr> <td>Deduction for superstructures</td> <td></td> <td>35.01</td> </tr> <tr> <td>Sheer correction</td> <td></td> <td>1.04</td> </tr> <tr> <td>Round of Beam correction</td> <td></td> <td>.01</td> </tr> <tr> <td>Correction for Thickness of Deck amidships</td> <td>3.00</td> <td></td> </tr> <tr> <td>Other corrections, scantlings, etc.</td> <td></td> <td></td> </tr> <tr> <td></td> <td>3.01</td> <td>37.71</td> </tr> <tr> <td>Summer Freeboard =</td> <td colspan="2">8.99</td> </tr> </table>		+	-	Depth Correction		1.66	Deduction for superstructures		35.01	Sheer correction		1.04	Round of Beam correction		.01	Correction for Thickness of Deck amidships	3.00		Other corrections, scantlings, etc.				3.01	37.71	Summer Freeboard =	8.99	
	+	-																											
Depth Correction		1.66																											
Deduction for superstructures		35.01																											
Sheer correction		1.04																											
Round of Beam correction		.01																											
Correction for Thickness of Deck amidships	3.00																												
Other corrections, scantlings, etc.																													
	3.01	37.71																											
Summer Freeboard =	8.99																												

SUMMER FREEBOARD amidships from Centre of Disc to top of Deck Line, Wood, Steel, Deck :-

Tropical Fresh Water Line above Centre of Disc ...	8 3/4"	Tropical Fresh Water Freeboard ...	0'-9"
Fresh Water Line " " Limited.	4 3/4"	Fresh Water " " "	0'-0 1/4"
Tropical Line " " "	4"	Tropical " " "	0'-4 1/4"
Winter Line below " " "	4 3/4"	Winter " " "	0'-5" (Limited)
Winter North Atlantic Line " " "	6 3/4"	Winter North Atlantic " " "	1'-1 3/4"

A new form should be prepared if any alterations that affect the freeboard have been made. If no such alterations have been made, the Surveyor should endorse the form on this side with his signature and the date.

(Faint, mirrored text from the reverse side of the page is visible through the paper.)

Trade of ship: Comp - INTERNATIONAL

Names of sister ships: "NORMAN PRINCE" "LANCASTRIAN PRINCE" "TUDOR PRINCE"

Builder's name and yard number: Messrs. Smith's Dock Co. Ltd. Yard No. 1069

Owners: Messrs. The Prince Line Ltd. 56 Leadenhall St. London E.C.3.

Fee £ 11 : - : -



© 2020

Lloyd's Register
Foundation

Rpt. ~~9a.~~

STUART PRINCE

Port of

Continuation of Report No. 16895 dated

on the

300' x 440' x 19' 3" 1/2 FREEBOARD OK

OUTLINE OF SHEERS
(NOT TO SCALE)

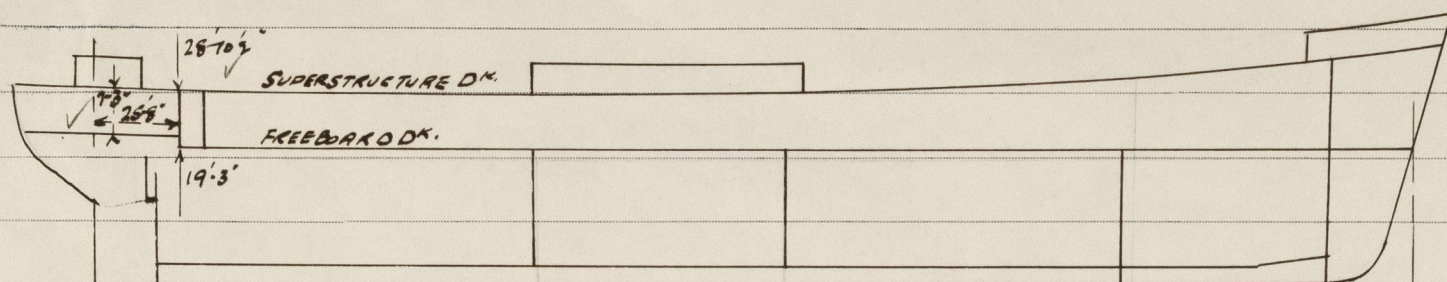

COMMERCIAL AND POLITICAL STRATEGIES

DEPTHS TO

SHELTER OK (SUPERSTRUCTURE OK)

AT SIDE

AP

79

 $\frac{2}{6}L$ $\frac{7}{6}L$ $\frac{1}{64}$

FF

30.2"

28'-0 1/2"

26-10³/₄"

26-6"

27-2 1/2"

29-54"

۵۰۰

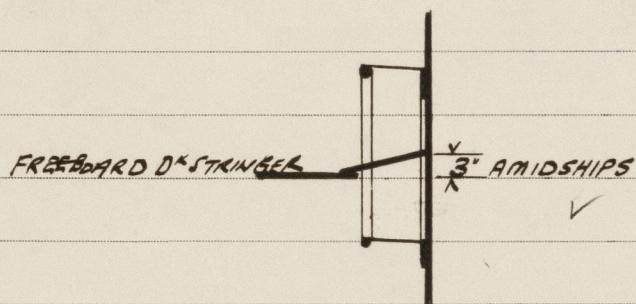

THE 2ND DK (FREEBOARD DK) IS PARALLEL TO KEEL FROM FR. 12 1/2 F.P. 15. 19'3" AT SIDE. ✓

THE BREADTH OF THE SUPERSTRUCTURE DK. AT $\frac{1}{2}L$ OF TONNAGE OPENING IS $39'3\frac{1}{8}"$ ✓

" " " FREEBOARD OK. " 29-9 3/8" ✓

