

PLAN OF FLOORS & GIRDERS IN E. & B. SPACE.

Nº 559.
T.S.S. "SAN CASTO."

305'-0" B.P. 51'-0" B. MLD. 15'-0" DEPTH MLD.

SCALE 1/8" = 1 FOOT
SECTIONS 1/4" = 1 FOOT.

PLAN OF DECKS & STRINGERS & END BEAMS
WILL BE SUBMITTED LATER.

MASTS, WINCHES & STEERING GEAR TO BE SUPPORTED TO SATISFACTORY SATISFACTION.

Connected to lower
Ballast tanks
H.S.

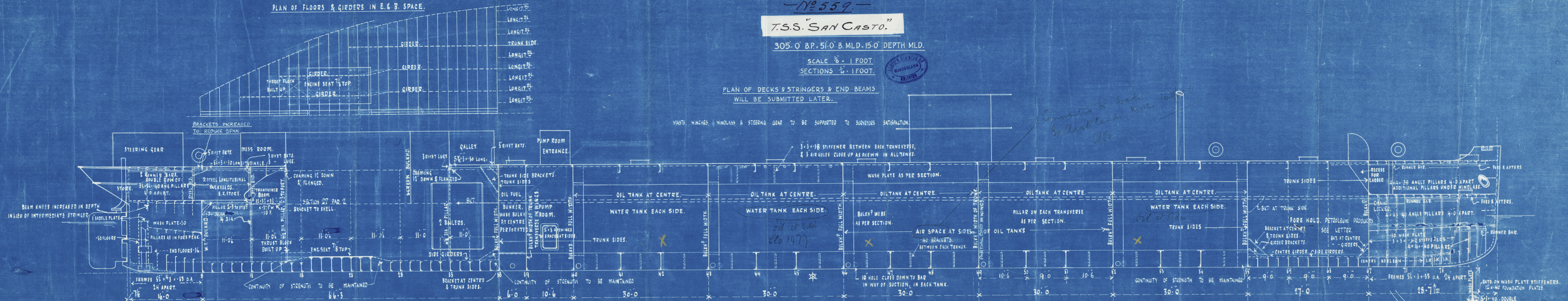

REQUIREMENTS OF NOTICE Nº 1478 TO BE COMPLIED WITH WHERE APPLICABLE.

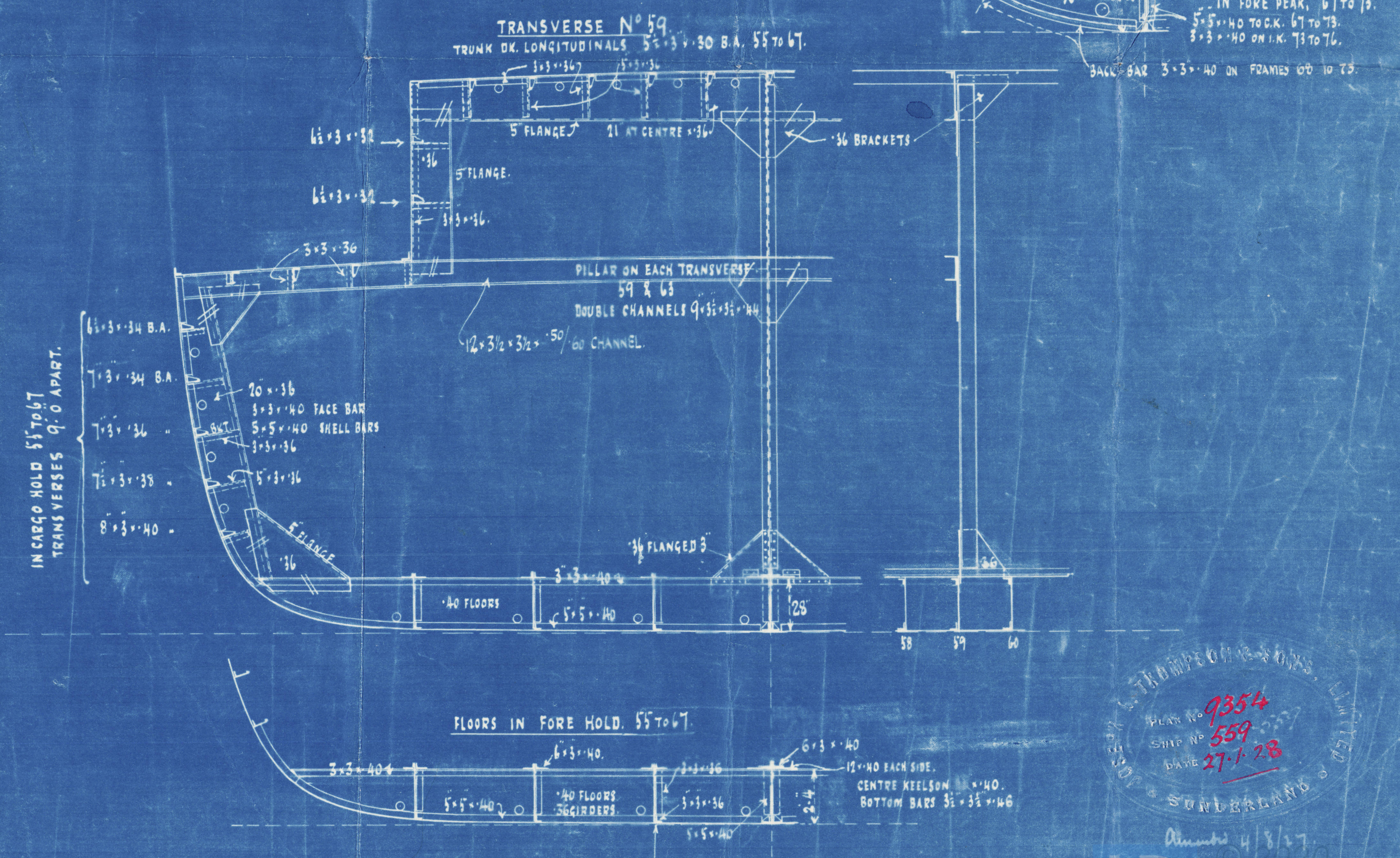
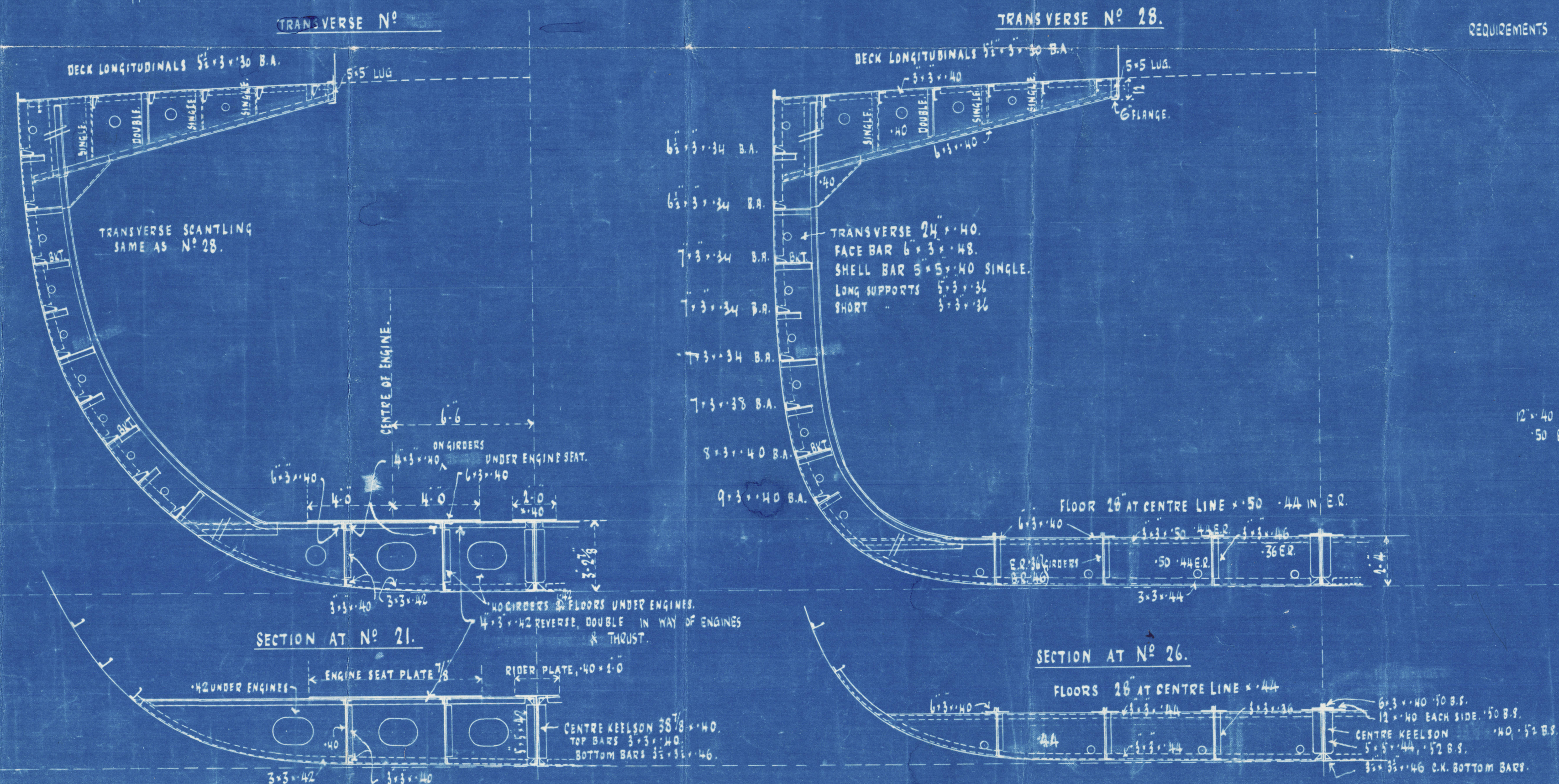

1354
559
27-1-28
SANTO DOMINGO

THIS SIDE KEELSON TO BE CARRIED AS FAR
FORWARD AS PRACTICABLE SECTION II PAR 310

Sunderland.

J. L. Thompson & Sons.

- No 559. -

T.S.S. "SAN CASTO."

Profile

(as built).

SUNDERLAND RPT. NO. 29637

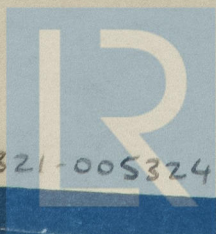

© 2020

Lloyd's Register
Foundation

005321-005324-0047