

2 65x65x7 16" M NAC
BEST 3" DIAM IN SPANT-HOLD
ELECT. LASSEN SPANT-SCHOT
OF 60x8 E.L.

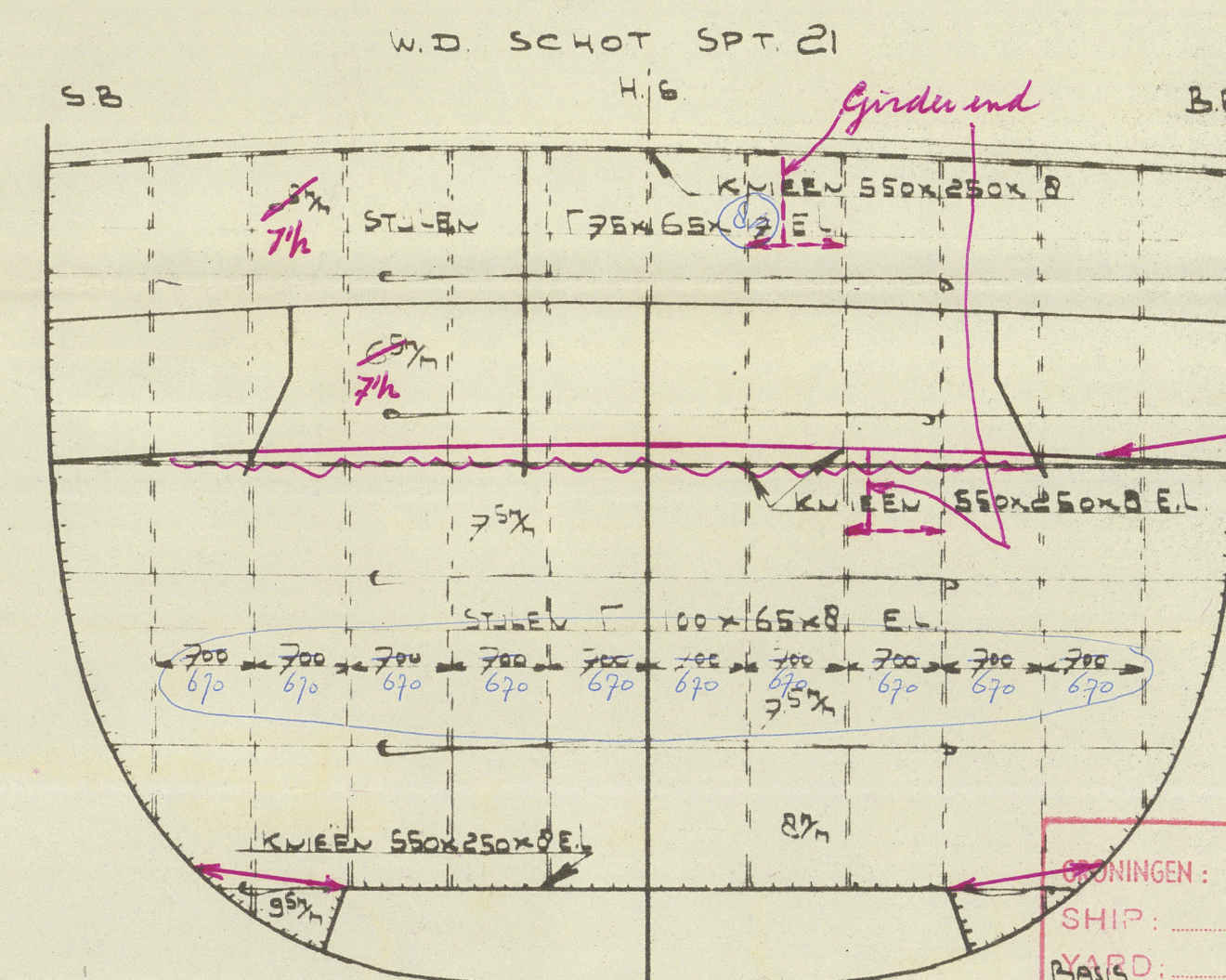

ORIGIN: 9-5-57
SHIP: ZARA
YARD: New Orpington
TIME REPORT: 170
NUMBER C. 11 REPORT: 1495
NUMBER FIRST ENTRY REPORT: 15056
SISTER VESSEL: me
DEVIATIONS FROM APPROVED PLANS? 76

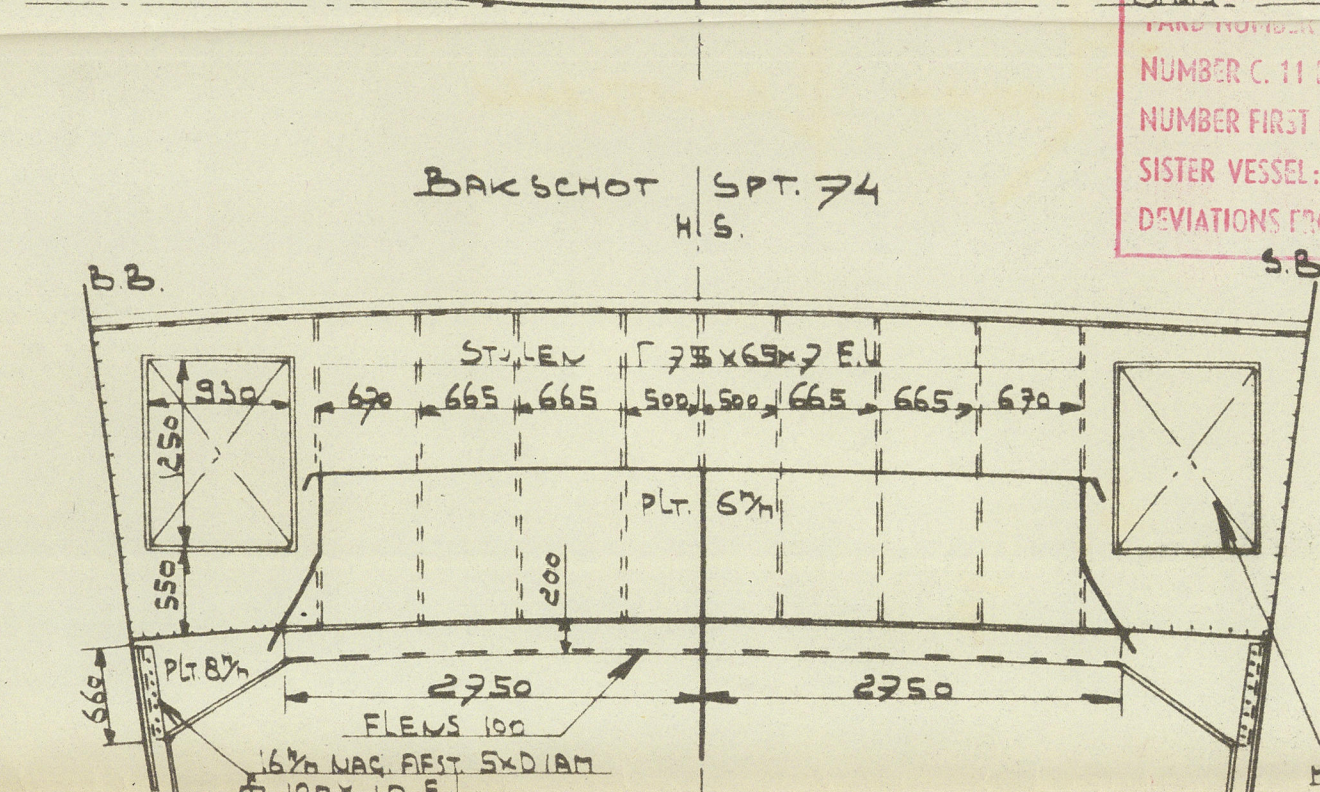

TORRAGE OPENING
IN IRON DOOR 4x4
Stiffened to
Surveyor's satisfaction

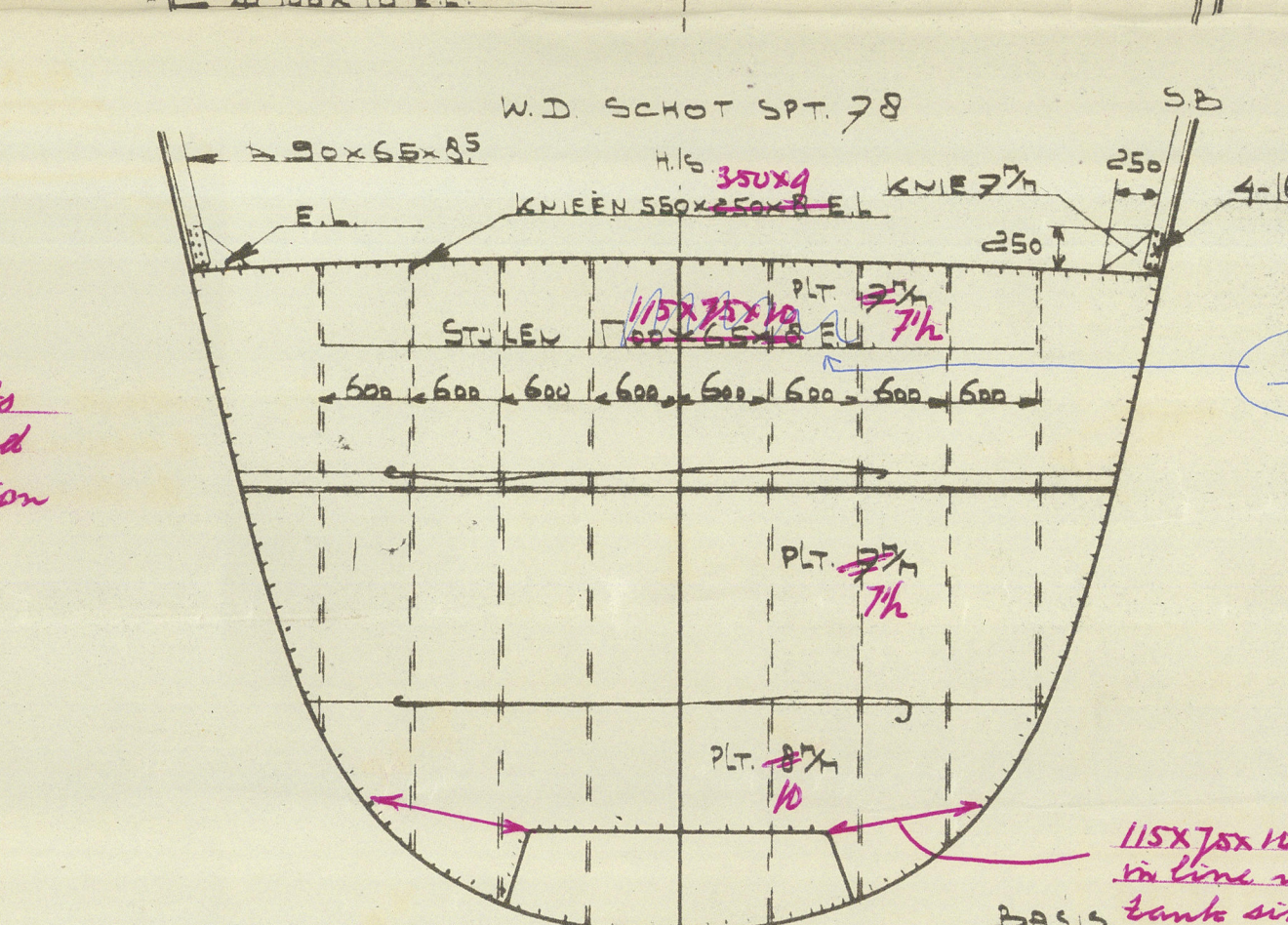

with
de biter

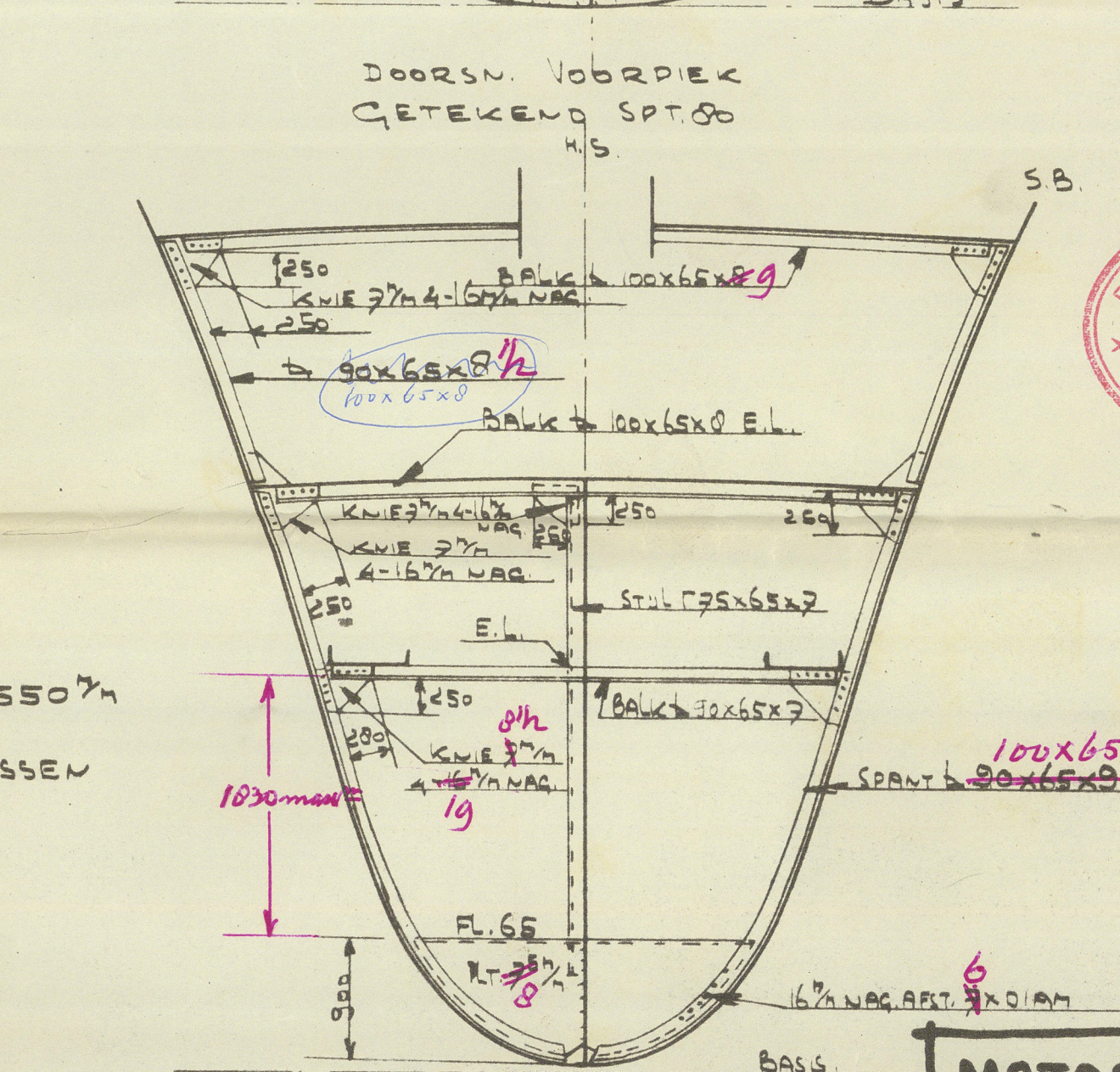

marked or ringed
blue on white yellow on blue.
Approved by local Surveyor
or by: Rotterdam office

Amsterdam
5-3-59

6116
23.7.56

005367-005376-0217

005367-005376-0217

GEGEVEN
HOOFDAFMETINGEN
LENGTE O.A.
LENGTE L.L.
BREEDTE 1/2 SPAN
HOLTE 1/2 ZIJDE
DIEPGANG OP ZOME

KLASSE: LLOYD'S REGISTER OF SHIPPING 100 A.I.
CERTIFICAAT VAN DEUGDELIJKHEID S.I. VOOR ONBEPERKT VAARGEN
CERTIFICAAT HOUTVAART. (ONBEPERKT MET DIEPER AFLADEN)

--	--

Any openings not shown on this approved plan which may be cut in rule decks or shell plating are to be properly framed and adequate compensation provided to the surveyor's satisfaction. The loss of sectional area of longitudinal material is to be restored by doublers or increased thickness of plating in way of, and around, such openings.

Adequate compensation is also to be fitted for the cutting of other strength members in the structure, as may be necessary.

15th m. insert pl

005369-005376-0217 Foundation

RANA

Profile & Co

RETAIN



© 2020

Lloyd's Register
Foundation

005367-005376-0217