

SCALE 1:10.

SIDEVIEW OF APERTURE AND SHAFTBRACKETS.

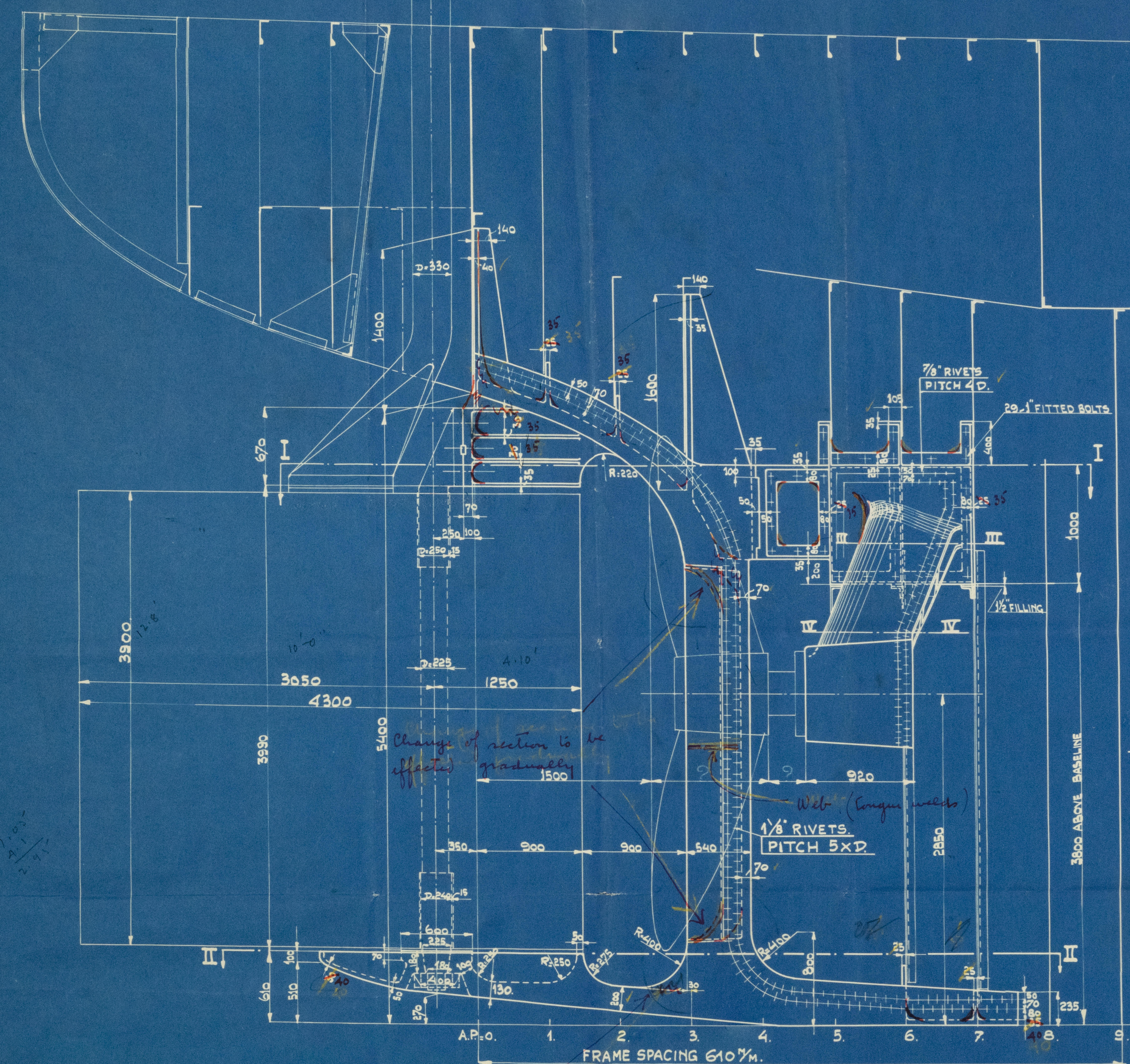

Change of section from sole piece to return part to be effected gradually with respect to frames.

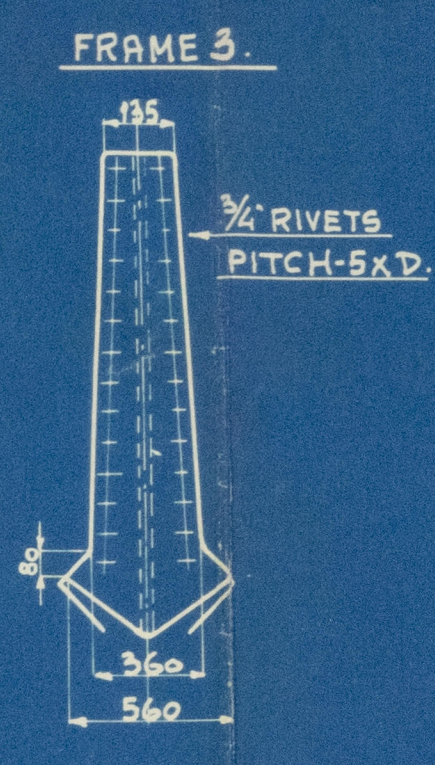
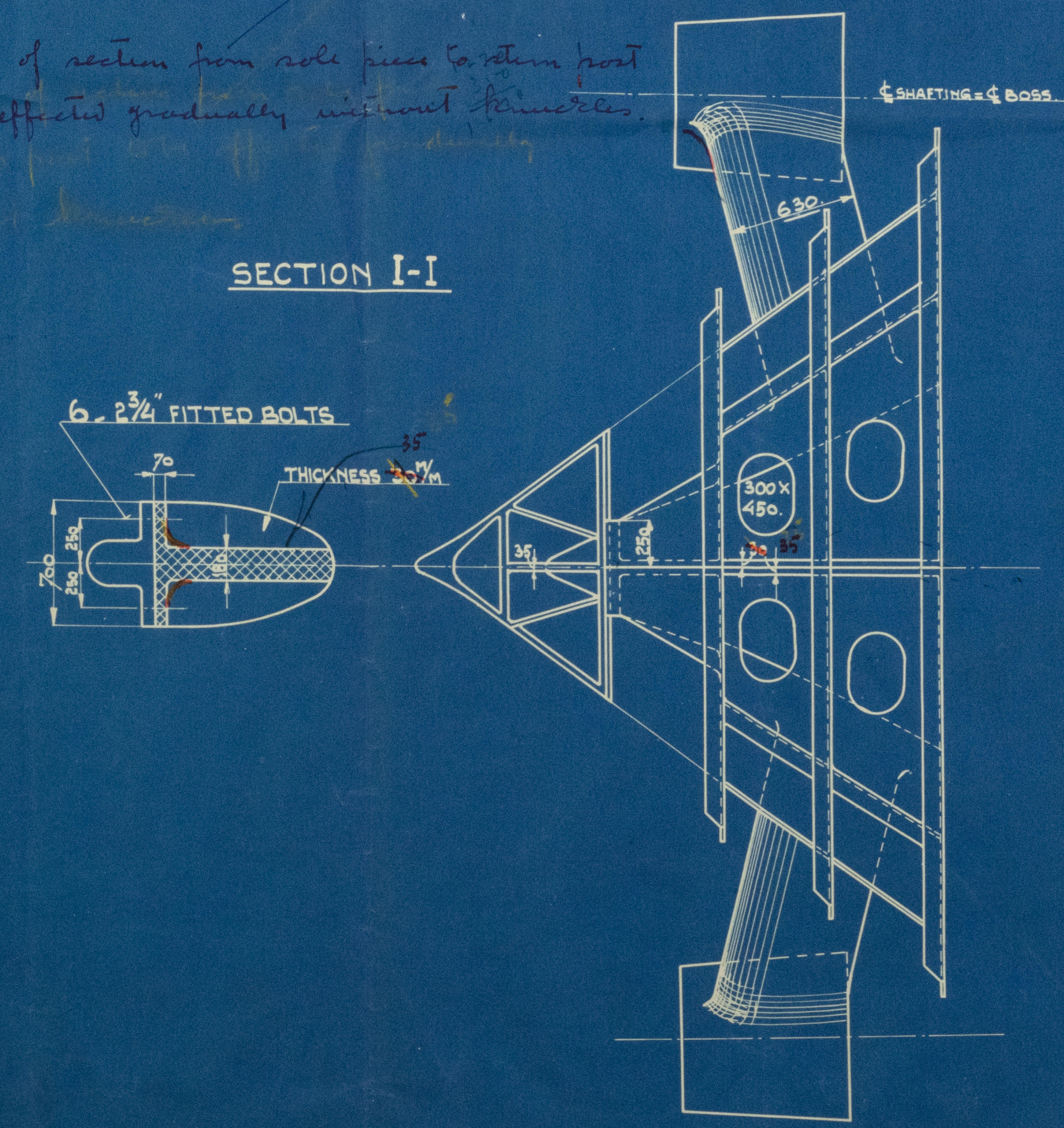

SECTION AT WL 4-M.

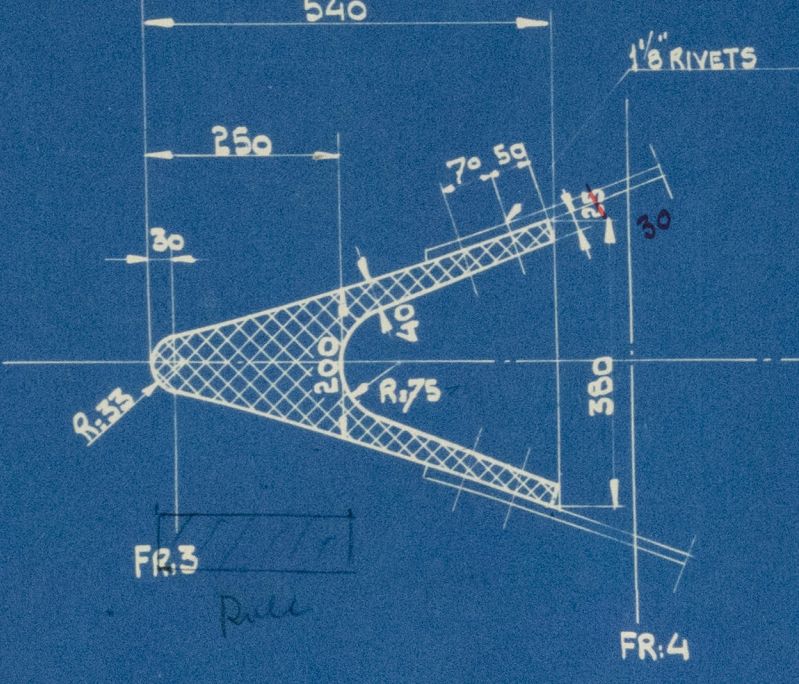

SECTION AT WL 15 M.

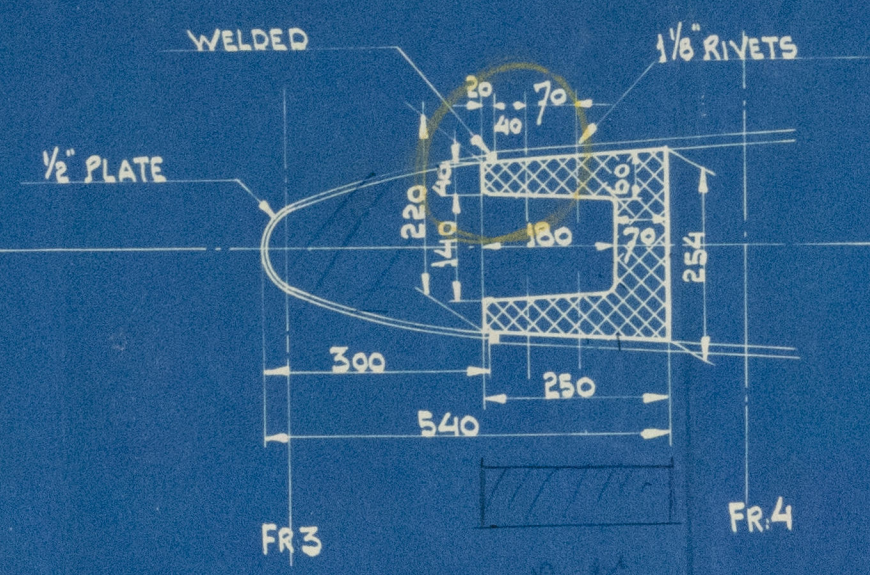

SECTION AT FRAME 4 (LOOKING FORWARD)

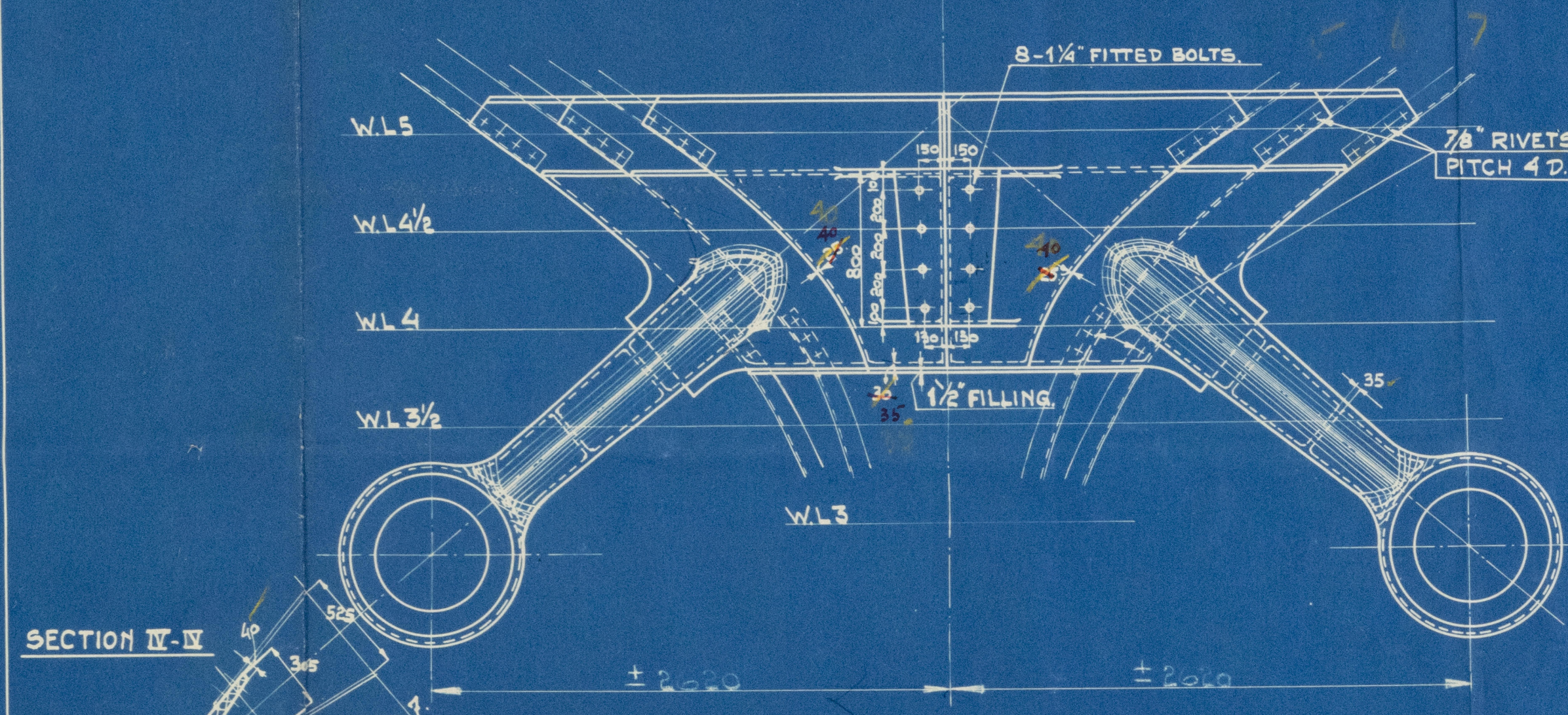

SECTION IV-IV



SECTION III-III



SECTION OF BOSS.

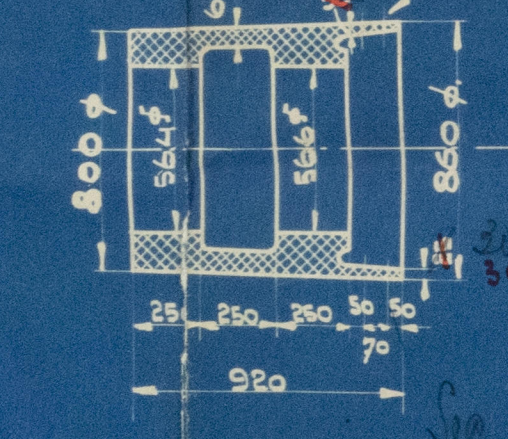

Section 12 para 9 of the Rules for Engines of the Rules is to be complied with for the design of the shaft brackets.

VIEW OF LOWER CONNECTION OF SHAFTBRACKETS.

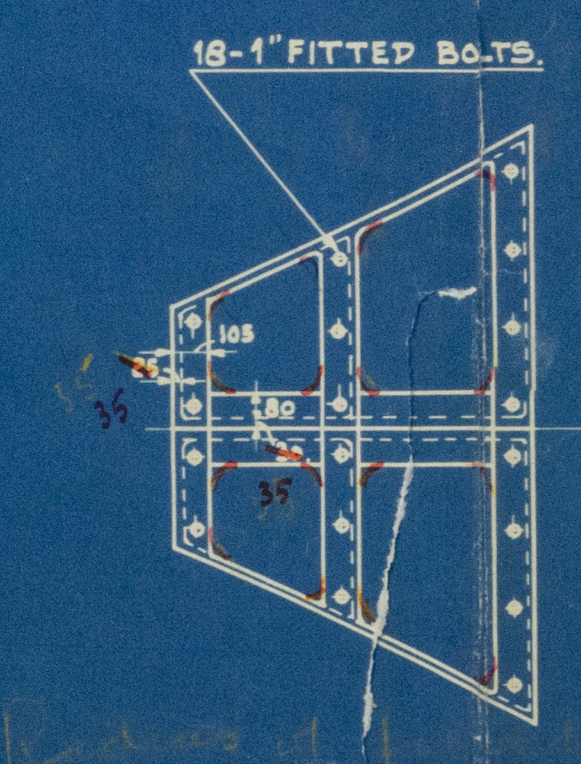

SECTION II-II

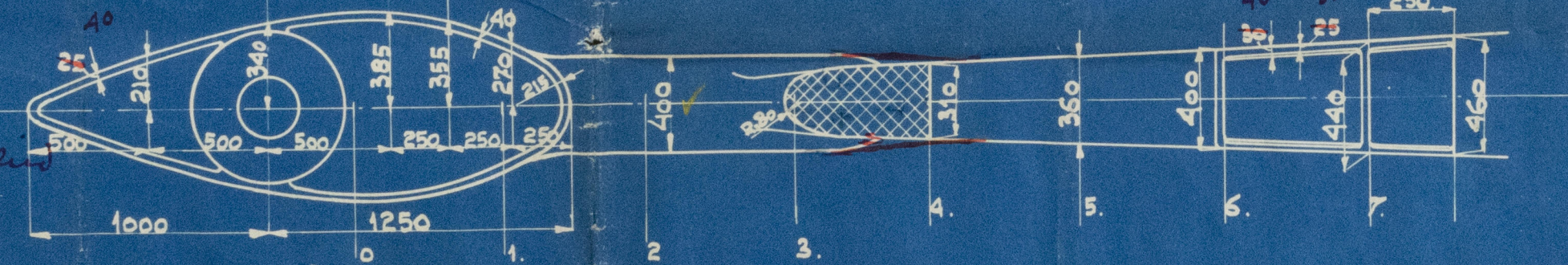

SECTION AT FRAME O-(LOOKING FORWARD)

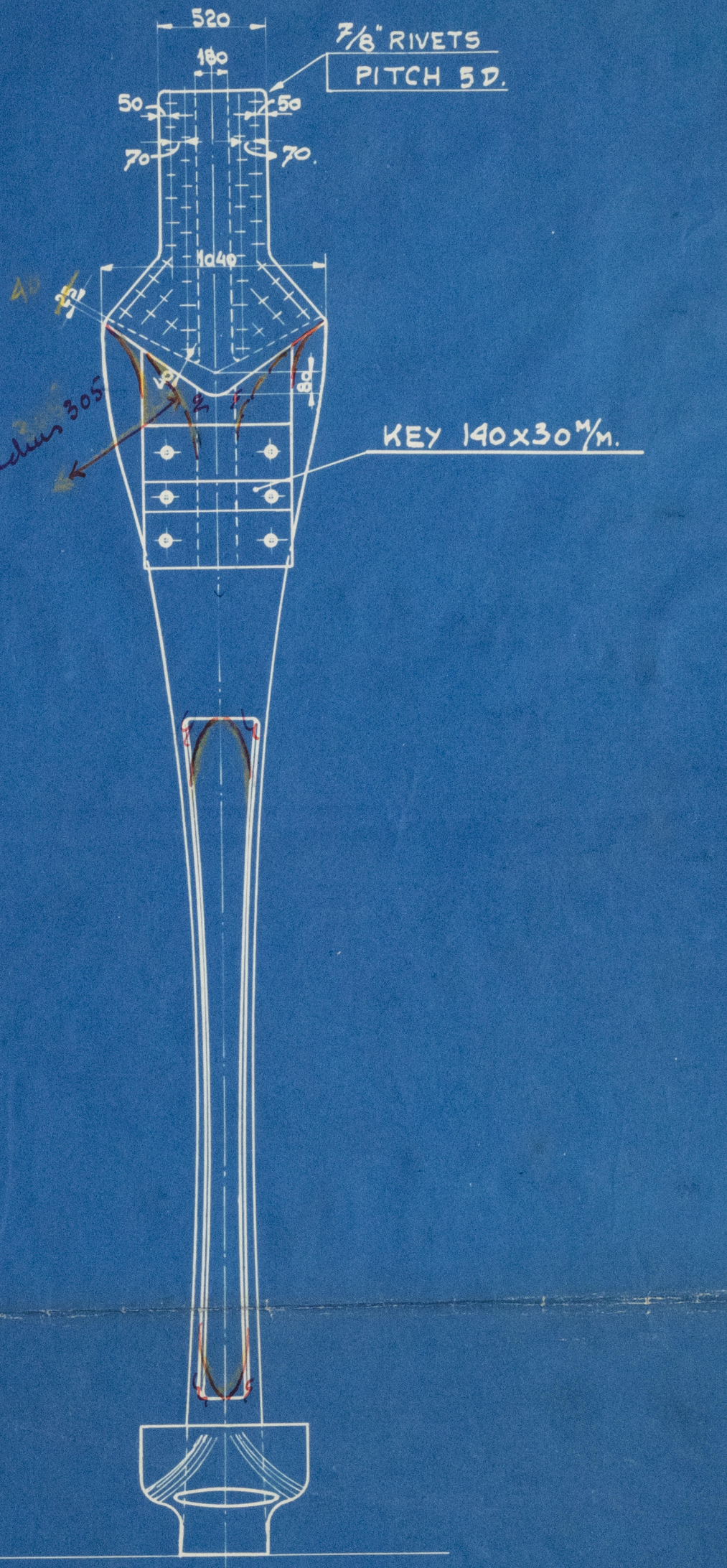

DIMENSIONS OF VESSEL 131,065 X 19,050 X 7,467 METERS.
SERVICE SPEED 12 KNOTS/HOUR.
A XD = 15,093 M³
MATERIAL STERNFRAME AND BRACKETS - CAST STEEL.
TO "LLOYDS" REQUIREMENTS - CERTIFICATE TO BE SUPPLIED WITH.
METRIC SIZES.

SAIDJA 19 GEN BOX NO 548

STUKLIJST PER	MERK	AANT.	MATERIAAL	BENAMING	BEMERKING	GEWICHT IN K.G.
RUW MET DE HAND BEWERKEN	DEEN	ZELFDE	TOTAAL BEREKEND	PER SCHIP	PER STUKLIJST	
RUW MACHINAAL BEWERKEN	DEEN	ZELFDE	TOTAAL BEREKEND	PER SCHIP	PER STUKLIJST	
GLAD AFWERKEN	DEEN	ZELFDE	TOTAAL BEREKEND	PER SCHIP	PER STUKLIJST	
SLIJPEN, SCHRAPEN OF RUIMEN	DEEN	ZELFDE	TOTAAL BEREKEND	PER SCHIP	PER STUKLIJST	
DE ROTTERDAMSCH DROOGDOK MIJ. N.V. AFD. WERKTUIGBOUW						
STERNFRAME AND SHAFTBRACKETS.						
VOOR	TE VERVAARDIGEN	DATUM	GET. SEC. SEC.	AFGEV. AAN	VERZEND NO	DATUM
125-1:10.	20/12/38.	20/12/38.	20/12/38.	20/12/38.	18129.	20/12/38.
C213.	VOOR	18129.	11/12/38.	20/12/38.	20/12/38.	20/12/38.