

SIDE VIEW SCALE 1:5.

SCALE 1:5.

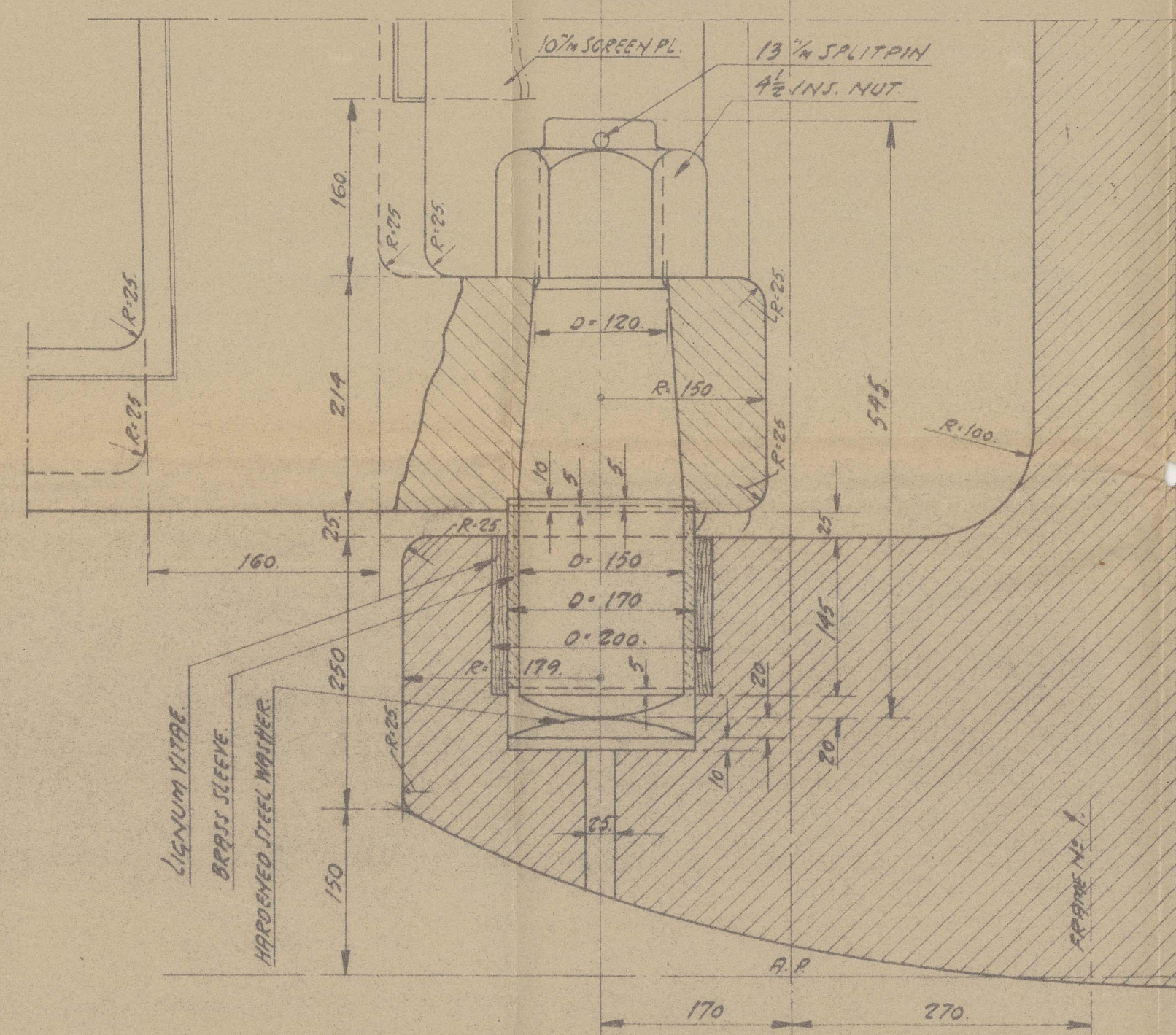
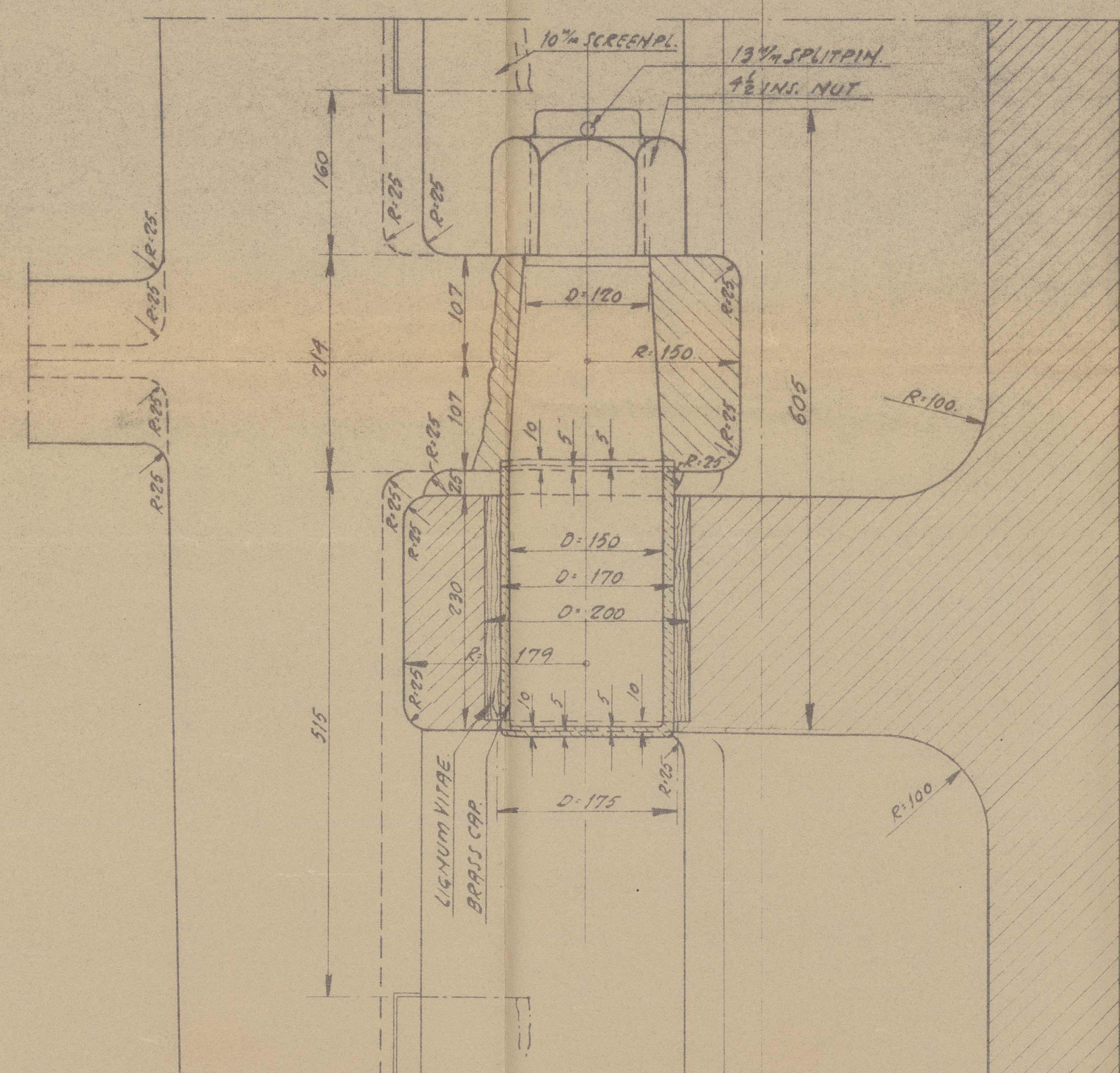

SCALE 1:5

STERNFRAME AND RUDDER.

SCALE 1:15 & 1:5.

FIRST LONGITUDINAL NUMERAL: L x D = 15568.

RULE DIMENSION OF STERNFRAME: 270 x 205 mm

AREA OF THE RUDDER ABAFT THE FORE EDGE OF THE MAIN PIECE: $9.12.5$ SQUARE METRES

DISTANCE FROM CENTER OF GRAVITY TO CENTERLINE OF PINTLES: D = 1.31 metre.

MATERIAL:

STERNFRAME AND RUDDERFRAME OF CAST STEEL.

RUDDERSHAFT OF FORGED STEEL

PINTLES OF STEEL WITH BRASS SLEEVES OR CAPS.

BRITISH LLOYD'S TEST. CERTIFICATE TO BE DELIVERED.

OWNERS EXTRA REQUIREMENTS (TO BE INCLUDED IN APPROVED DIMENSIONS):

SECTIONAL AREA OF RUDDER STOCK TO BE 6 PER CENT IN EXCESS OF THE RULE.

SCANTLINGS OF RUDDER, COUPLING AND PINTLES TO BE BASED UPON THE ACTUAL DIAMETER

OF THE RUDDER HEAD. SECTIONAL AREA OF GUDGEONS AND HEEL PIECE TO BE 10 PER CENT

14/ 20/ 1914

7/2 J. H. H. H. H.

75-76

1:15 & 1:5 51

7-2-37.

7.

035160-0261716-0033



Odense Skibsværft ved A. P. Møller
Odense.

Yard No. 7576.

Sternframe & Rudder.



Charl^{ex} ✱
m.s. "Hilda Marks" of Copenhagen
Cpu. Repat No. 10742.

m.s. "Lea Marks" of Copenhagen
Cpu. Repat No. 10918.

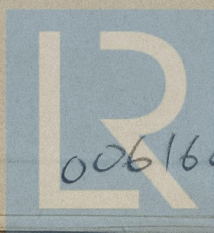

© 2020

006160-006174-0033

Lloyd's Register
Foundation