

Barnston  
Rpt 11b.  
29028  
Palmistry  
30248

# Lloyd's Register of Shipping.

FRI 20 JAN 1922  
Sour. Ref. No 11132.

B.T. DONT WRITTEN

PARTICULARS RELATING TO ~~ALL~~ STEAM SHIP; EITHER FLUSH DECKED, OR WITH  
TO GALLANT FORECASTLES, SHORT POOPS AND BRIDGE HOUSES DISCONNECTED, OR  
WITH TOP GALLANT FORECASTLES HAVING LONG POOPS, OR RAISED QUARTER DECKS  
CONNECTED WITH BRIDGE HOUSES, OR OTHERWISE.

Port of Survey Southampton  
Date of Survey while Building  
Name of Surveyor John. A. Sowson.

Messrs Thornycroft No. 1004

Ship's Name	Port of Registry and Nationality.	Official Number.	Gross Tonnage.	Date of Build.	Particulars of Classification.
<u>LISCARD</u>	<u>LIVERPOOL</u>	<u>145875</u>	<u>734.05</u>	<u>1921</u>	<u>+100. A. 1. for Jerry Purposes</u>
Number in Register Book	<u>38161 Supp.</u>				

Registered dimensions from Ship's Register.	LENGTH.	BREADTH.	DEPTH.	UNDER DECK TONNAGE.
	<u>146.3</u>	<u>50.15</u>	<u>14.05</u>	<u>734.05</u>
Length on LOADLINE.	<u>147.0</u>	Frame Depth <u>6 1/2</u> Rule <u>5</u> Ceiling <u>+ 20</u> Sheer <u>- 0.61</u>	Peak <u>Inclined</u> Tanks in Tonnage.	
CORRECTED DIMENSIONS.	<u>144.0</u>	<u>50.23</u>	<u>13.64</u>	<u>734.05</u>

Moulded Depth as measured 15' 6"  
Wood deck fitted 4"  
Rule 3 1/2  
+ 3 1/2  
Addition for Keel below base line 15' 9 1/2 to use  
for draught record 12 inches.

NOTE. — If the depth is measured when vessel is afloat, the details of measurement should be reported.

Co-efficient of fineness..... .43  
Any modification necessary [Para. 4 (a) to (e)]\* -  
Co-efficient as corrected ..... .43

CORRECTION FOR LENGTH.  
Length of Ship on Loadline..... 147.0  
Length in Table ..... 189.5  
Difference ..... 42.5  
Correction for 10ft., Table A. .... 1.0 Table C.  
× Difference divided by 10 ..... 4.25 (if required.)  
If 1/10ths length covered divide by 2 - 4 1/4

Sheer { Stem..... 8" } ÷ 2 = ...Mean 22.04 ÷ 36 = .61  
at { Sternpost ... 8" }  
Sheer at 1/2 of the length from { Stem - } ÷ 2 = ...Mean  
{ Sternpost - }  
Gradual mean Sheer ..... 2.66  
Standard mean Sheer [Table, Para. 18] ..... 24.40 Correction  
Difference..... 22.04 ÷ 4 = 5.51  
§ If limited as Para. 18 (f) ..... + 5 1/2  
The above sheer due to Round of Beam (SEE PLAN)

CORRECTION FOR IRON DECK.  
Proportion covered, if less than 1/10ths length covered .....  
Thickness of usual wood deck, less stringer ..... 3 1/2"  
Deck fitted 7" thick.

Rise in Sheer { At front of bridge house..... }  
from amidships { [Para. 18 (e)] At after end of forecastle ..... }  
Fall in Sheer { } ÷ 2 =  
Para. 18 (d) { }  
Length uncovered ..... Correction

CORRECTION FOR ROUND OF BEAM.  
Breadth at Gunwale amidships..... 50.0  
Round of Beam ..... .8"  
Normal round..... 12.5  
Difference ..... 45 ÷ 2 = 2.25  
Proportion of Deck uncovered (Para. 19) ..... + 2 1/4

NOTE. — The round of beam should be reported on the full breadth of vessel at the gunwale.

ALLOWANCE FOR DECK ERECTIONS:—

Freeboard, Table C.....	
Correction for Length, if required (Para. 12, 13, and 14) .....	
Freeboard by Table A. corrected for sheer, and for length, if required (Para. 12, 13, and 14) .....	
Difference .....	
Percentage as below.....	

Correction for R. Q. Dk. if engine and boiler openings not covered by bridge house (Para. 11) }

Allowance for Deck Erections .....

	Length.	Length allowed.	Height.
Forecastle.....	<u>-</u>	<u>-</u>	
Bridge House .....	<u>-</u>	<u>-</u>	
† Raised Qr. Dk.....	<u>-</u>	<u>-</u>	
Poop.....	<u>-</u>	<u>-</u>	
Total .....			
Length of Ship .....			
Corresponding percentage { (Para. 11, 12, 13, or 14) }			

Freeboard, Table A ..... 2' 9 1/2  
Correction for Sheer ..... + 5 1/2  
3.1  
Correction for Length ..... - 4 1/4  
2' 8 3/4  
Allowance for Deck Erections ..... ✓  
Correction for Round of Beam..... + 2 1/4  
2' 11  
Correction for fall in Sheer (if any).....  
Correction for Iron Deck (if required) 4" Wood deck fitted  
Additions for non-compliance with provisions of { Para. 11 (d) and (e) }  
Other Corrections (if any) To Correspond with Bgt. Sub-division load-line + 3' 9 1/2  
6' 8 1/2

Winter Freeboard .....  
Summer Freeboard ..... } 6' 8 1/2  
Indian Summer Freeboard .....  
N. A. Winter Freeboard ..... }  
Correction necessary because clearside amidships, measured in accordance with the Statute is not taken at the intersection of the wood on deck with side. + 1"

Winter Freeboard from deck line .....  
Summer " " " " ..... } 6' 9 1/2  
Indian Summer " " " " .....  
N. A. Winter " " " " ..... }  
6' 9 1/2 For all Seasons

FREEBOARD recommended amidships from centre of Disc to top of Statutory Deck Line, Wood ~~(Deck)~~ Deck:—

Fresh Water Line	above centre of Disc	...
Indian Summer Line	" " "	...
Winter Line	below " " "	...
Winter North Atlantic Line	" " "	...

† If the frames, skin planking, or ceiling are of unusual thickness the breadth of vessel to inside of ceiling should be reported if possible.  
† In vessels obtaining an allowance for deck erections under Para. 11 where the sheer drops abaft amidships the height of the R.Q.D. is to be taken from the level of the top of the amidship beam.  
§ In flush-decked vessels the total standard mean sheer means the sheer measured at the stem and sternpost. In vessels having poops and forecastles, it means the sheer measured at points distant one-eighth of the vessel's length from stem and sternpost.

† State dimensions of freeing port area on back of this form.  
† The Surveyor should state whether the fall in sheer as reported is measured relatively to the straight line of keel or to the water line. If measured relatively to water line the vessel's draught at survey, and also the usual load draft forward and aft, should be reported.

23.1.22

copy to B.T. 3.2.22



Do all the Frames extend to the top height in the Poop? ☒ Raised Quarter Deck? ☒ Bridge House? ☒ Forecastle? ☒

To what height do the Reverse Frames extend? across floor.

Has the Poop or Raised Quarter Deck an efficient Iron Bulkhead at the fore end? ☒

Give particulars of the means for closing the openings in Bulkhead ☒

Is the Poop or Raised Quarter Deck connected with the Bridge House? ☒ Has the Bridge House an efficient Bulkhead at the fore end? ☒

Give particulars of the means for closing the openings in Bulkhead ☒

What is the thickness of the Bridge Front plating? ☒ and Coaming plate? ☒

Give scantlings and spacing of the Stiffeners ☒

Are bracket plates fitted at each end of the Stiffeners? ☒ Are hor'l. brackets fitted connecting Bridge Bulk'd. with Bulwarks? ☒

Has the Bridge House an efficient Iron Bulkhead at the after end? ☒

How are the openings closed? ☒

Is the Forecastle at least as high as the main or top-gallant rail? ☒ Has the Forecastle an efficient Iron or Wood Bulk'd. at after end? ☒

Are the Engine and Boiler openings covered by a Bridge, Poop, Raised Quarter Deck, or enclosed by a Strong Iron or Steel Deckhouse? ☒ no casings

If the openings are not so protected are the exposed parts of the Casings efficiently constructed? ☒

Give thickness of plating; scantlings and spacing of Stiffeners ☒

What is the height of the exposed Casings? ☒ Are suitable means provided for closing all openings in them in bad weather? ☒

Are the Weather Deck Hatchways efficiently constructed and at least equal to the requirements of Section 28 of the Rules for 1904-5? Give particulars below:— ☒

Position and Size.											
Item.		Ship.	Rule.	Ship.	Rule.	Ship.	Rule.	Ship.	Rule.	Ship.	Rule.
COAMING.	Height above top of DECK										
	Thickness { Sides..... Ends.....										
SHIFTING BEAMS OR WEB PLATES.	Number .....										
	Section and Scantlings .....										
	Material .....										
* FORE AND AFTERS.	Number .....										
	Section and Scantlings .....										
	Material .....										
HATCHES Thickness .....											
Remarks.....											

\* The depth of Fore and Afters should be stated from the underside of the hatches in all cases.

(If the sill of the lowest side scuttle will be less than 6 inches above the Indian Summer Load Line if assigned under the tables, state vertical distance from top of deck at side amidships to lower edge of lowest side scuttle.) ☒

The following information is to be given in all Cases of vessels dealt with under Paras. 11, 12 (under 15 feet Moulded depth) and under Shelter Deck Rules.

What is the thickness of the Bridge Sheerstrake? ☒ Strake between Main and Bridge Sheerstrakes? ☒

Delete the words { The Crew are, are not, berthed in the bridge house. ☒  
that do not apply { The arrangements to enable them to get backwards and forwards from their quarters are, are not satisfactory.

Length of Bulwarks in well ☒

Area of Freeing Ports required by Para. 11 (e) each side of vessel = ☒ Sq. ft.

Ft.	Tenths.	Ft.	Tenths.	No.	} Freeing Ports (each side of vessel) = <input checked="" type="checkbox"/> Sq. ft.
	x		x		
	x		x		

Total deficiency or excess = ☒ Sq. ft.

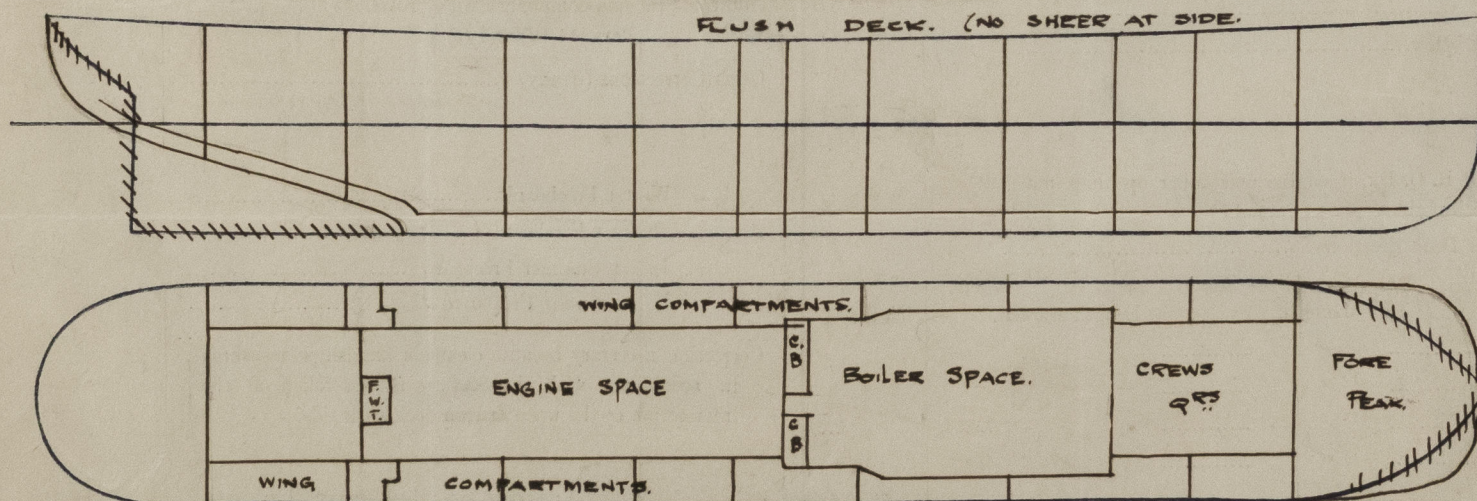

Show hereon line of Floors or Tank Top with position of any Breaks in same; also height of Peak Tank tops, &c., &c.

State any special features in the construction of the Vessel Plan showing position of air gratings is  
enclosed herewith for reference. Freeboards required for trading between Liverpool  
Ballasey.

Builders messrs J. & J. Thornycroft & Co. Ltd

Address Southampton  
Sept 19/22.

Fee £ 4 : 0 : 0 Received by me



© 2021

Lloyd's Register  
Foundation