

29/4/20.

Prob

Scale $\frac{1}{8}$ = one foot.

3" x 3" x 25 BULWARK ANGLE ON OUTSIDE OF STRINGER
IN SHORT LENGTHS.

UPPER DECK

ALL OTHER ANGLES $\geq 2 \times 30$ CARRIED FROM
ALL AROUND ≥ 1 LANCE VERTICAL EXCEPT
WHERE BEVEL \geq BECOMES ACUTE

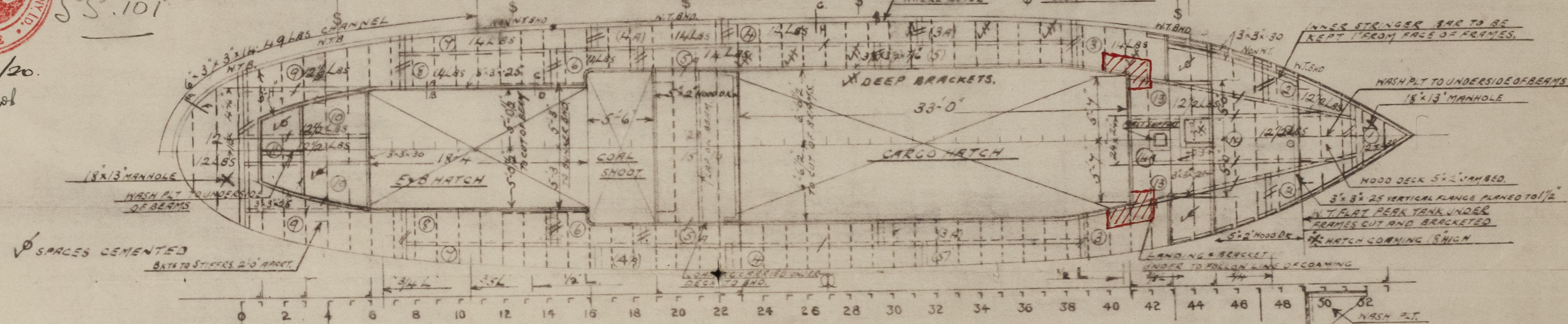

MATERIAL ORDER

MARKS		NO OFF	LENGTH	BREADTH	THK	REMARKS
UPPER DECK PLATING						
U.D.	1	1	6'-6"	66"	1/2"	
"	2	2	9'-0"	46'-2"		E.T.
"	3	2	14'-8"	52"	1/4"	
"	3A	2	13'-6"	28 1/2"		
"	4	2	14'-1"	"		
"	5A	2	14'-1"	"		
"	6A	2	25'-1"	"		
"	7	2	8'-0"	40"		
"	8	2	14'-1"	28 1/2"		
"	9	2	13'-6"	40"		
"	10	2	13'-9"	5'-2 1/4"	12 1/2"	S.T.
"	11	2	10'-9"	52"	"	
"	12	1	10'-9"	20"	"	
"	13	1	14'-0"	78"	12"	
"	14	2	14'-6"	48'-6"	12'-2"	S.T.
"	15	1	15'-1"	48"	"	
"	15-1/4"	1	5'-0" 13'-7"	48" 44 1/2"	"	
"	16	1	13'-7"	44 1/2"		
ANGLES						
		2	40'-0"	3'-3"	30	
FORE-CASTLE DECK PLATING						
F.O.	1	1	14'-4"	46"	12 1/2" BS	
"	2	2	20'-3"	54"	10	
"	3	2	14'-6"	54"	"	
ANGLES						
		2	25'-0"	3'-3"	25	
N.T. FLAT						
N.T.F.	1	1	7'-0"-2 1/4"	54"	28	
"	2	3	12'-6"	32"	"	
"	3	2	12'-6"	32"	"	
ANGLES						
		2	40'-0"	3'-3"	25	BEAMS SHELL ANGLE
		1	20'-0"	"	"	"

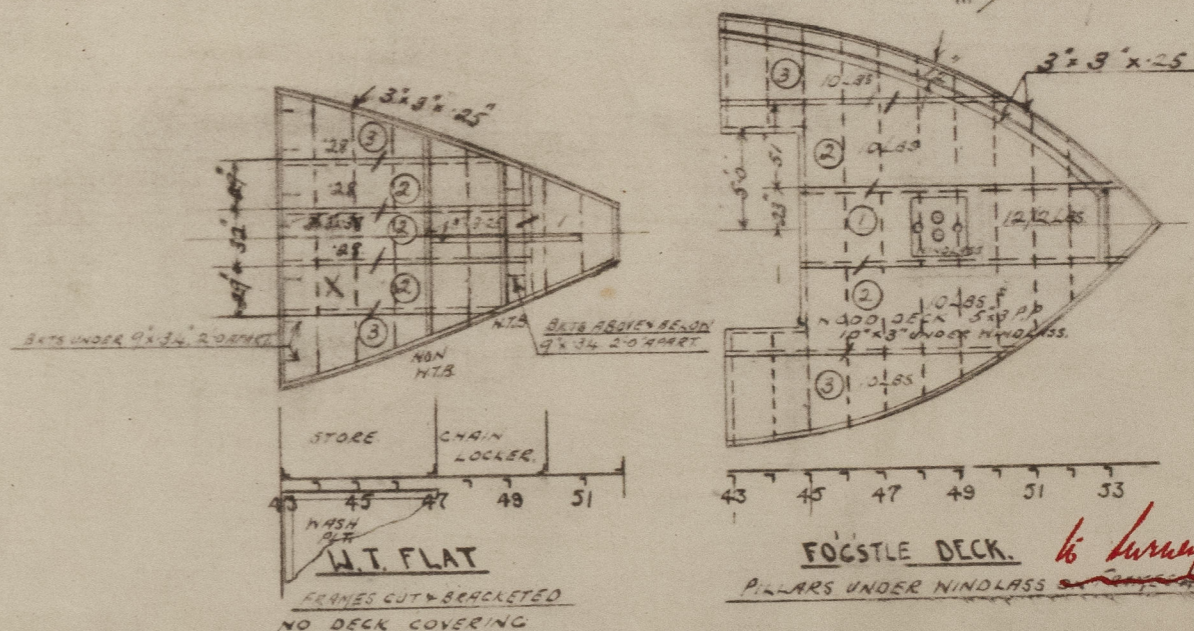

6. *Lumnos cataphactis*

NOTES:- JAPER DECK BEAMS $4\frac{1}{2} \times 3 \times 30$ HATCH END BEAMS $5 \times 3 \times 34$
FORECASTE " " $4\frac{1}{2} \times 3 \times 30$
W.T. FLAT BEAMS $3 \times 3 \times 30$ 30 F-STYLE DK

RIVETING. - OK PLTG TO BEAMS UPPER DK. $\frac{3}{4}$ " RIVETS SPACED 7 DIARS.
BUTTS 5' O.R. LANDINGS 3' S.R. 4 DIARS IN BUTTS. 4 1/2 IN LANDINGS.
GUNWALE BAR THRU STRINGERS SHELL $\frac{3}{4}$ " RIVETS 4 1/2 DIARS APART.
HATCH GROUND BARS $\frac{3}{4}$ " RIVETS 5 DIARS APART.
DECK HOUSE " " " " " "
H.T. PLTG - OK PLTG TO BEAMS $\frac{3}{4}$ " RIVETS 7 DIARS APART
3' S.R. LANDINGS $\frac{3}{4}$ " DIAR RIVETS SPACED 4 1/2 DIARS APART
ANGLE TO SHELL " " " " " " " "

APPROVED 2020
LLOYD'S REGISTER OF SHIPPING
Montgomery & Co
DATE *5-5-20*

007045-007058-0126

DECK PLAN

MESSRS. COASTER CONSTRUCTION CO.
MONTROSE.

S. S. "101."

S. S. "MANXSONA"

DUN. TRPT. No. 8354.

2 $\frac{1}{2}$ "Elise Larson."



© 2020

Lloyd's Register
Foundation