

PARTICULARS RELATING TO ALL STEAM SHIPS EITHER FLUSH DECKED, OR WITH TOP GALLANT FORECASTLES, SHORT POOPS AND BRIDGE HOUSES DISCONNECTED, OR WITH TOP GALLANT FORECASTLES HAVING LONG POOPS, OR RAISED QUARTER DECKS CONNECTED WITH BRIDGE HOUSES, OR OTHERWISE.

Port of Survey Valencia  
Date of Survey August + Sept. 1930  
Name of Surveyor Amcunian

Ship's Name.	Port of Registry and Nationality.	Official Number.	Gross Tonnage.	Date of Build.	Particulars of Classification.
SS <b>WARIALDA</b> Number in Register Book <b>88333.</b>	<b>London.</b> <b>Portugal.</b>	<b>142587.</b>	<b>3135</b>	<b>1918-7.</b>	<b>+ 100 AL.</b>

Registered dimensions from Ship's Register.	LENGTH.	BREADTH.	DEPTH.	UNDER DECK TONNAGE.
	381.0	46.80	23.15	2866.16
Length on LOADLINE.		No Frame Depth 9 Rule " $\frac{5\frac{1}{2}}{3\frac{1}{2}}$ $x2 = -.58$ No spacing +.33	Ceiling +.20 Sheer +.92 head tank	Peak } Tanks } dwls.
CORRECTED DIMENSIONS.	331.0	46.55	24.27	2866.16

Moulded Depth as measured..... 25'-6'

NOTE. — If the depth is measured when vessel is afloat, the details of measurement should be reported.

Addition for Keel below base line  
for draught record.... $2\frac{1}{2}$ .....inches.

Length of Ship on Loadline.....	331	
Length in Table .....	306	
Difference .....	25	
Correction for 10ft., Table A. ....	13	Table C. $\cdot 7$
$\times$ Difference divided by 10 .....	325	(if required.) 175
If $\frac{6}{10}$ ths length covered divide by 2	$+ 3\frac{3}{4}$ "	$+ 1\frac{3}{4}$ "

Proportion covered, if less than  $\frac{7}{16}$ ths length covered ..... 482  
Thickness of usual wood deck, less stringer .....  $3\frac{1}{2}$   
-  $1\frac{3}{4}$

Breadth at Gunwale amidships.....	46.5	round of beam should be reported on the full breadth of vessel at the gunwale.
Round of Beam .....	11.75	
Normal round.....	11.62	
Difference .....	13 ÷ 2 = .06	
Proportion of Deck uncovered (Para. 19) .....		

NOTE. — The round of beam should be reported on the full breadth of vessel at the gunwale.

his

Freeboard, Table A .....	5'-7½"
Correction for Sheer .....	- 8¼"
	4'-11¼"
Correction for Length .....	+ 3¼"
	5'-2½"
Allowance for Deck Erections .....	- 8¾"
	4'-5¾"

Correction for Round of Beam..... ✓

Correction for fall in Sheer (if any)..... ✓

Correction for Steel Deck (if required) .....  $- 1\frac{3}{4}"$   
 $4' - 4"$

Additions for non-compliance with provisions of { ..... } -  
Para. 11 (d) and (e) ‡ { ..... } -

Other Corrections (if any) ..... -

Winter Freeboard .....	4'-4"
Summer Freeboard .....	3'-11 $\frac{3}{4}$ "
Indian Summer Freeboard .....	3'-7 $\frac{1}{2}$ "
<u>N. A. Winter Freeboard</u> .....	-

Correction necessary because clearside amidships, measured in accordance with the Statute is not taken at the intersection of the ~~wood or~~ steel deck with side. } 1 3/4"

Winter Freeboard from deck line	4' - 5 3/4"
Summer " " " "	4' - 1 1/2"
Indian Summer " " " "	3' - 9 1/4"
N. A. Winter " " " "	✓

Freeboard, Table C.....	2'-8 $\frac{1}{2}$ "
Correction for Length, if required (Para. 12, <del>18</del> , and <del>14</del> ) .....	+ 1 $\frac{3}{4}$ "
	<hr/> 2'-10 $\frac{1}{4}$ "
Freeboard by Table A. corrected for sheer, and for length, )	
if required (Para. 11, 12, <del>18</del> , and <del>14</del> ) )	<hr/> 5'-2 $\frac{1}{2}$ "
Difference .....	2'-4 $\frac{1}{4}$ "
Percentage as below.....	<hr/> 30.74%
	8.68

Correction for R. Q. Dk. if engine and boiler openings not covered by bridge house (Para. 11) }  
 Allowance for Deck Erections ..... - 8 3/4"

	Length.	Length allowed.	Height.
Forecastle.....	28.75	28.75	7.5
Bridge House .....	98.00	98.00	7.5
† Raised Qr. Dk.....	-	-	-
Poop.....	32.92	32.92	7.5
Total .....		<u>159.67</u>	
Length of Ship .....		<u>331</u>	= 482

Corresponding percentage }  
(Para. ~~11~~, 12, 13, or 14) } 30.74%

**FREEBOARD** recommended amidships from centre of Disc to top of Statutory Deck Line, ~~Wood~~ (Steel) Deck :—

Fresh Water Line	above centre of Disc	...	...	...	...	...	...	6"
Indian Summer Line	" "	" "	...	...	...	...	...	4½"
Winter Line	below	" "	...	...	...	...	...	4"
Winter North Atlantic Line	" "	" "	...	...	...	...	...	✓

7 OCT 1990

§ If the frames, skin planking, or ceiling are of unusual thickness the breadth of vessel to inside of ceiling should be reported if possible.

+ In vessels obtaining an allowance for deck erections under Para. 11 where the sheer drops abaft amidships the height of the R.Q.D. is to be taken from the level of the top of the amidship beam.

§ In flat-decked vessels the total standard mean sheer means the sheer measured at the stem and stern-post. In vessels having poops and forecastles, it means the sheer measured at points distant one-eighth of the vessel's length from stem and stern-post.

+ State dimensions of freeing port area on back of this form.

The Surveyor should state whether the fall in sheer as reported is measured relatively to the straight line of keel or to the water line. If measured relatively to water line the vessel's draft at time of survey, and also the usual load draft forward and aft should be reported.

2m, 10, 28. T.

© 2021

the vessel's draft at time of  
**MARKING FORM**  
**RECEIVED** 6 OCT 1980



Do all the Frames extend to the top height in the Poop? *Yes* Raised Quarter Deck? *Yes* Bridge House? *Yes* Forecastle? *Yes*  
 To what height do the Reverse Frames extend? *B-A frames*  
 Has the Poop or Raised Quarter Deck an efficient Iron Bulkhead at the fore end? *Yes*  
 Give particulars of the means for closing the openings in Bulkhead *Hinged steel doors*  
 Is the Poop or Raised Quarter Deck connected with the Bridge House? *No* Has the Bridge House an efficient Bulkhead at the fore end? *Yes*  
 Give particulars of the means for closing the openings in Bulkhead *2 steel watertight doors*  
 What is the thickness of the Bridge Front plating? *.40* and Coaming plate? *vertical plating*  
 Give scantlings and spacing of the Stiffeners *8 x 3 x .50 BA spaced 30" apart*  
 Are bracket plates fitted at each end of the Stiffeners? *Yes* Are hor'l. brackets fitted connecting Bridge Bulk'd. with Bulwarks? *Yes*  
 Has the Bridge House an efficient Iron Bulkhead at the after end? *Yes*  
 How are the openings closed? *Stem boards to full height in matted channels*  
 Is the Forecastle at least as high as the main or top-gallant rail? *Yes* Has the Forecastle an efficient Iron or Wood Bulk'd. at after end? *Yes*  
 Are the Engine and Boiler openings covered by a Bridge, Poop, Raised Quarter Deck, or enclosed by a Strong Iron or Steel Deckhouse? *Yes*  
 If the openings are not so protected are the exposed parts of the Casings efficiently constructed? *Yes*  
 Give thickness of plating; scantlings and spacing of Stiffeners *Yes*  
 What is the height of the exposed Casings? *Yes* Are suitable means provided for closing all openings in them in bad weather? *Yes*  
 Are the Weather Deck Hatchways efficiently constructed and at least equal to the requirements of the Rules? Give particulars below:— *Yes*

Position.	26' 6" x 23' 0"	26' 6" x 23' 0"	10' 3" x 18' 0"	26' 6" x 23' 0"	26' 6" x 23' 0"
Size.					
COAMING.	Height above top of DECK	30"	30"	30"	30"
	Sides.....	.44	.44	.44	.44
	Ends.....	.44	.44	.44	.44
SHIFTING BEAMS OR WEB PLATES.	Number .....	5	5	5	5
	Section and Scantlings .....	WT 21 x 38	as in net.	as in net.	as in net.
	Material .....	Steel			
* FORE AND AFTERS.	Number .....		3		
	Section and Scantlings .....		WT 12 1/2 x 32		
	Material .....		3 1/2 x 3 1/2 x .44 Steel		
HATCHES Thickness .....	3"	3"	3"	3"	3"
Remarks.....					

\* The depth of Fore and Afters should be stated from the underside of the hatches in all cases.  
 (If the sill of the lowest side scuttle will be less than 6 inches above the Indian Summer Load Line if assigned under the tables, state vertical distance from top of keel to lower edge of lowest side scuttle.)  
 The following information is to be given in all Cases of vessels dealt with under Paras. 11, 12 (under 15 feet Moulded depth) and under Shelter Deck Rules.  
 What is the thickness of the Bridge Sheerstrake? \_\_\_\_\_ Strake between Main and Bridge Sheerstrakes? \_\_\_\_\_  
 Delete the words { The Crew are, are not, berthed in the bridge house.  
 that do not apply { The arrangements to enable them to get backwards and forwards from their quarters are, are not satisfactory.

Length of Bulwarks in well \_\_\_\_\_  
 Area of Freeing Ports required by Para. 11 (e) each side of vessel = \_\_\_\_\_ Sq. ft.  

Ft.	Tenths.	Ft.	Tenths.	No.	} Freeing Ports (each side of vessel) = _____ Sq. ft.
x		x			
x		x			

 Total deficiency or excess = \_\_\_\_\_ Sq. ft.

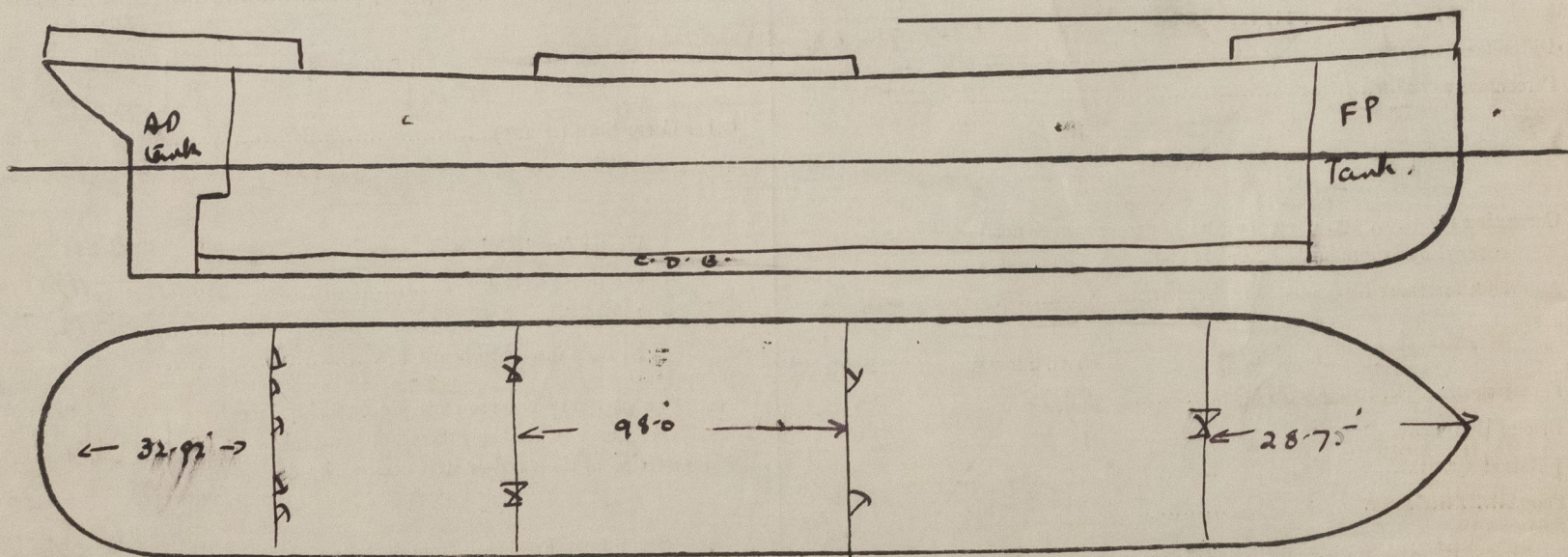

Show hereon line of Floors or Tank Top with position of any Breaks in same; also height of Peak Tank tops, &c., &c.  
 State any special features in the construction of the Vessel *Standard C.*

Builder's name and yard number \_\_\_\_\_

Names of sister vessels \_\_\_\_\_

Owners " \_\_\_\_\_

Address \_\_\_\_\_

Fee £ \_\_\_\_\_

Received by me \_\_\_\_\_