

3

M.V. CHRISTINE



SHIP NOS:- 474 & 476.

PROFILE & DECKS. (AS BUILT)

Dims:- 220'-0" B.P. x 35'-0" MLD. x 14'-0" MLD. DEPTH 21'-0" SHELTER DECK.

TO CLASS LLOYDS 100 A.I.

SCALE 1/8" = 1 FOOT.

Sister Ships To Ship Nos:- 452 & 459 M.V.s "Lingestroom" & "Grebbeestroom".

FRAMES SPACED 24" APART THROUGHOUT
DETAIL PLAN OF PILLARS & GIRDERS WILL BE SUBMITTED

Approved By LLOYDS
8th APRIL '49

WITH FREEBOARD CORRESPONDING TO THAT OF A COMPLETE
SUPERSTRUCTURE VESSEL HAVING A TONNAGE OPENING.

FRAMES IN WAY OF STRONG BEAMS TO BE CHANGED BY MEANS
OF A REVERSE BAR TO BE CONSIDERED WITH PLAN OF FILLS
AND GIRDERS.

WELDING DETAILS					
SKETCH	POSITION	NO. OF RINGS	WELD TYPE	AMPS	ELECTRODE
	28-36 DECK SEAMS	2	6/12	250	APPROVED GENERAL SERVICE
	28-36 DECK BUTTS ON BARS	2	6/12	250	WELDING TO BE COMPLETED BEFORE RIVETING
	28-36 BHD STIFF	1	6/3	250	INTERMITTENT WELD SHOULD BE SPACED 7" APART OR STAGGERED
	34-36 BHD STIFF	2	6/3	250	"
	34-36 BHD STIFF	2	6/3	250	"
	BHD & SHELL BUTTS	3	8/6	250	BHD BUTTS SHOWN WELD SHELL BUTTS VERY UPWARD WELD

TO SURVEYORS SATISFACTION

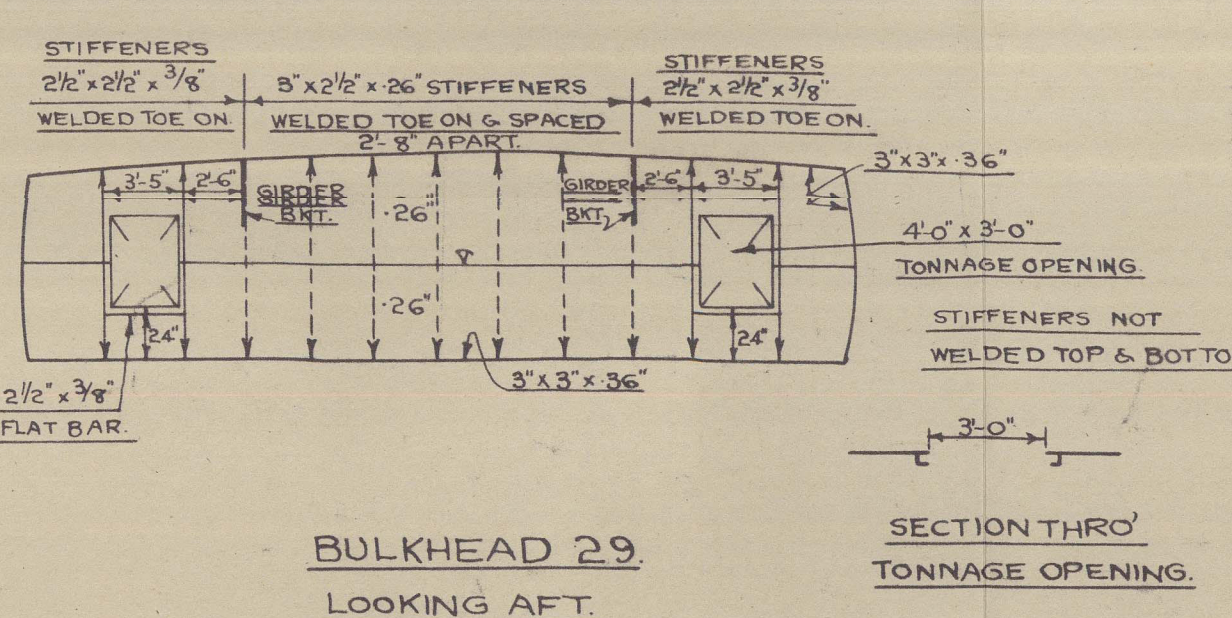
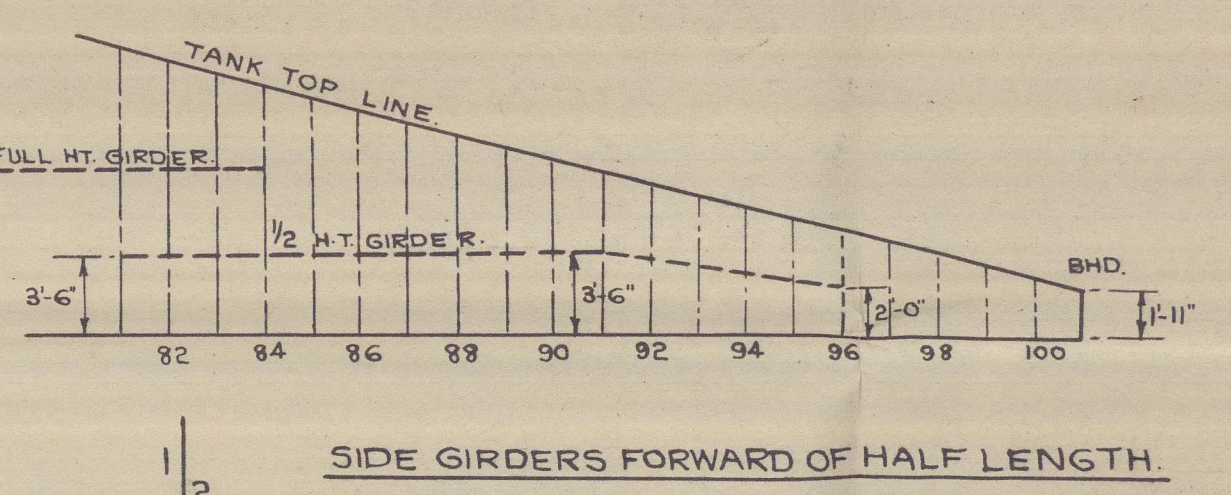
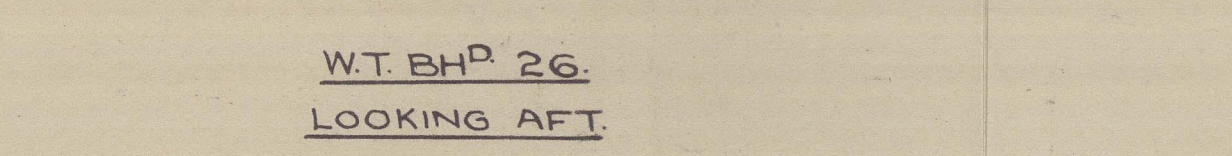
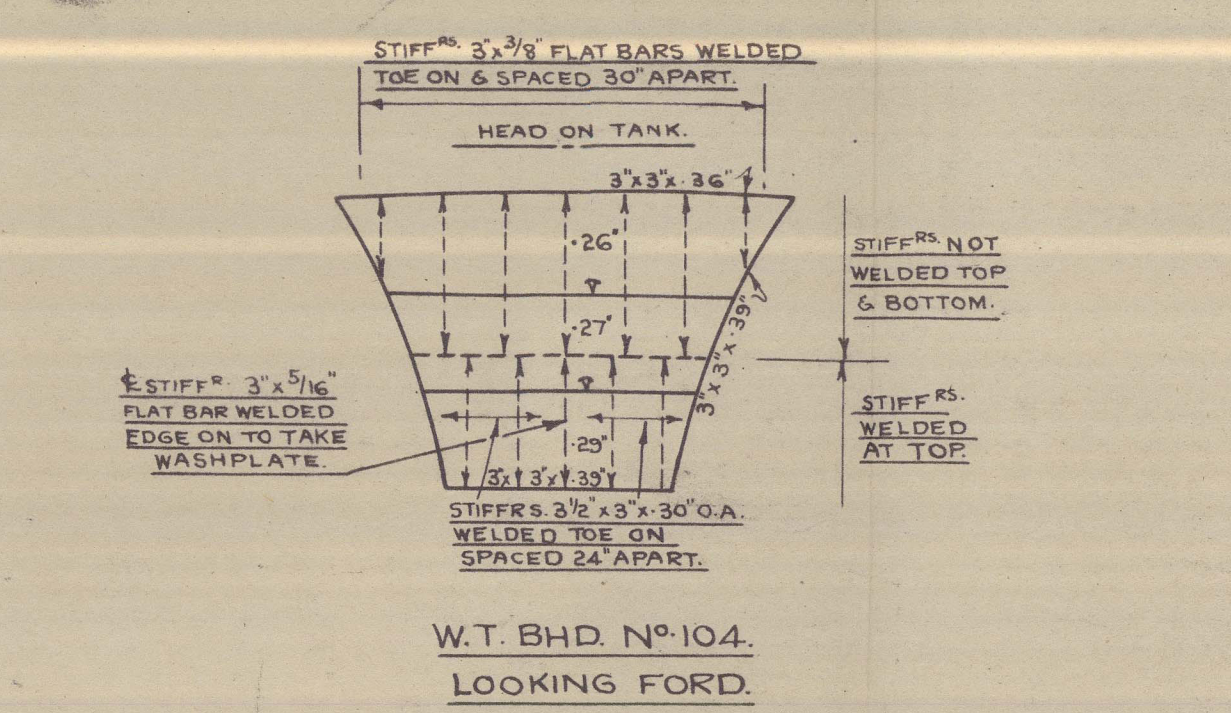
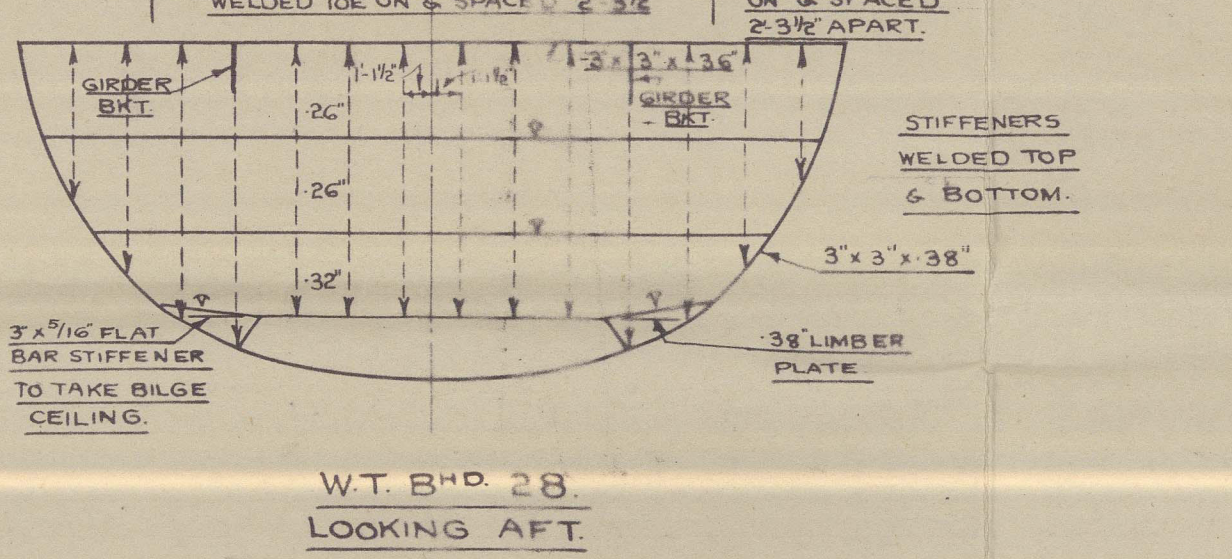
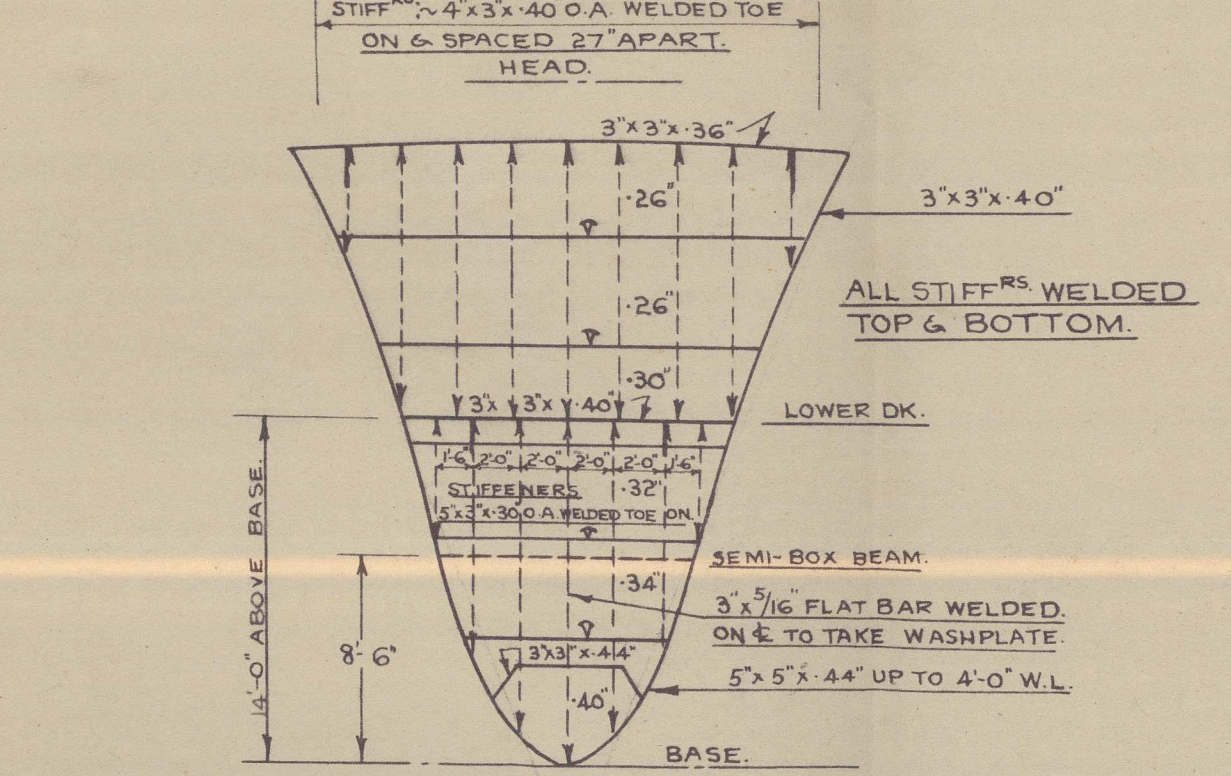
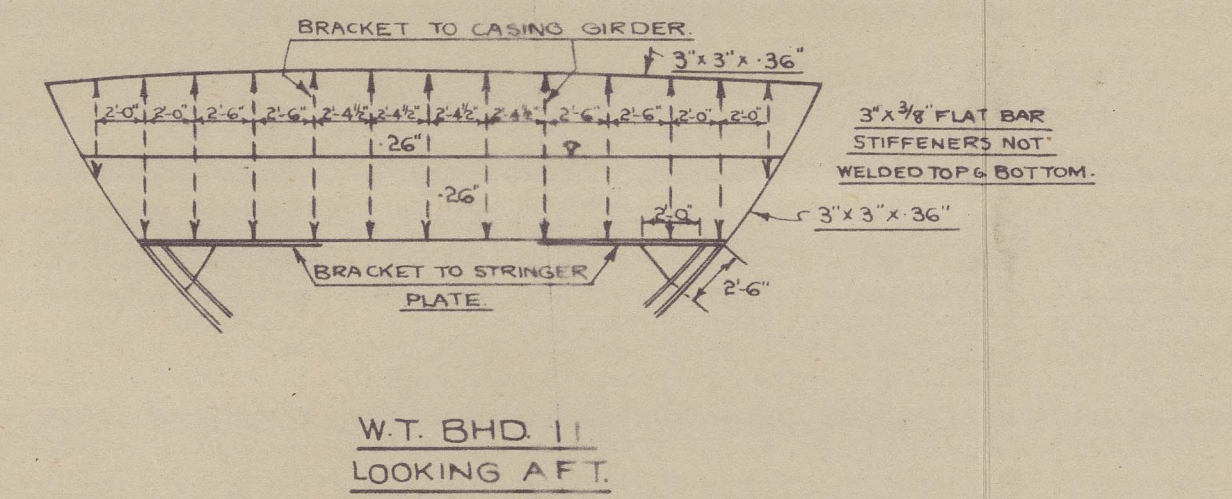
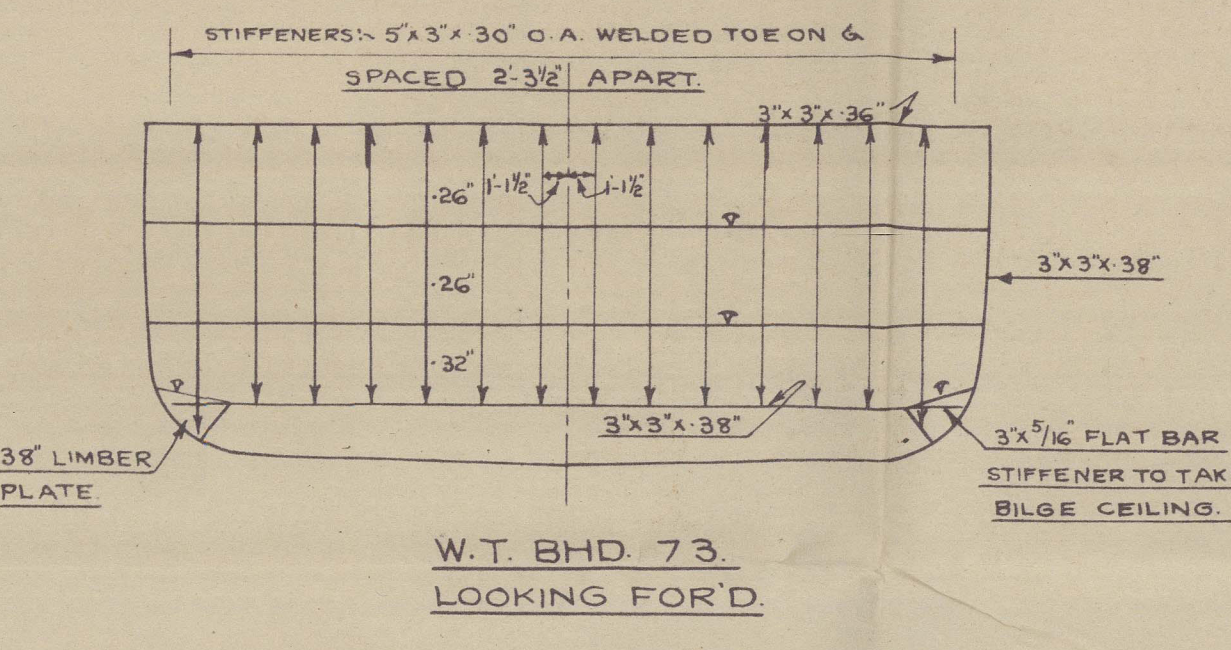
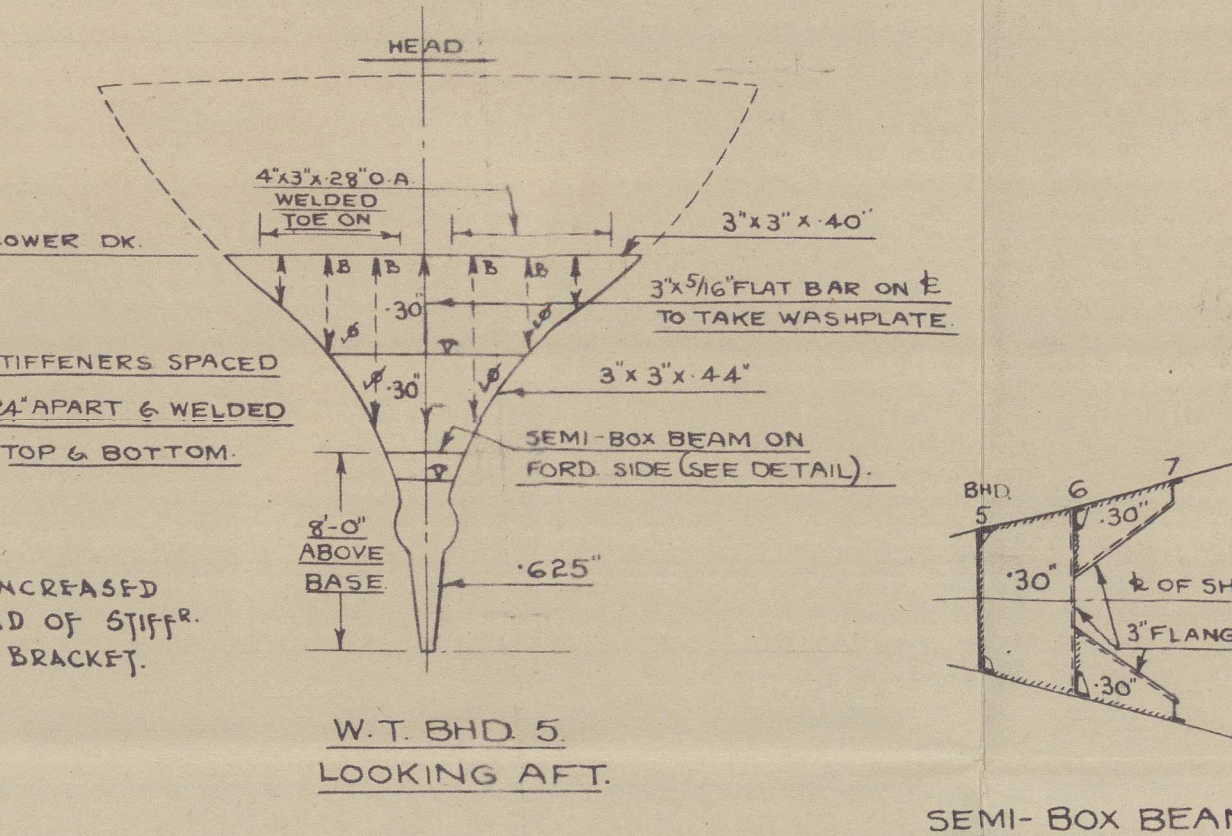
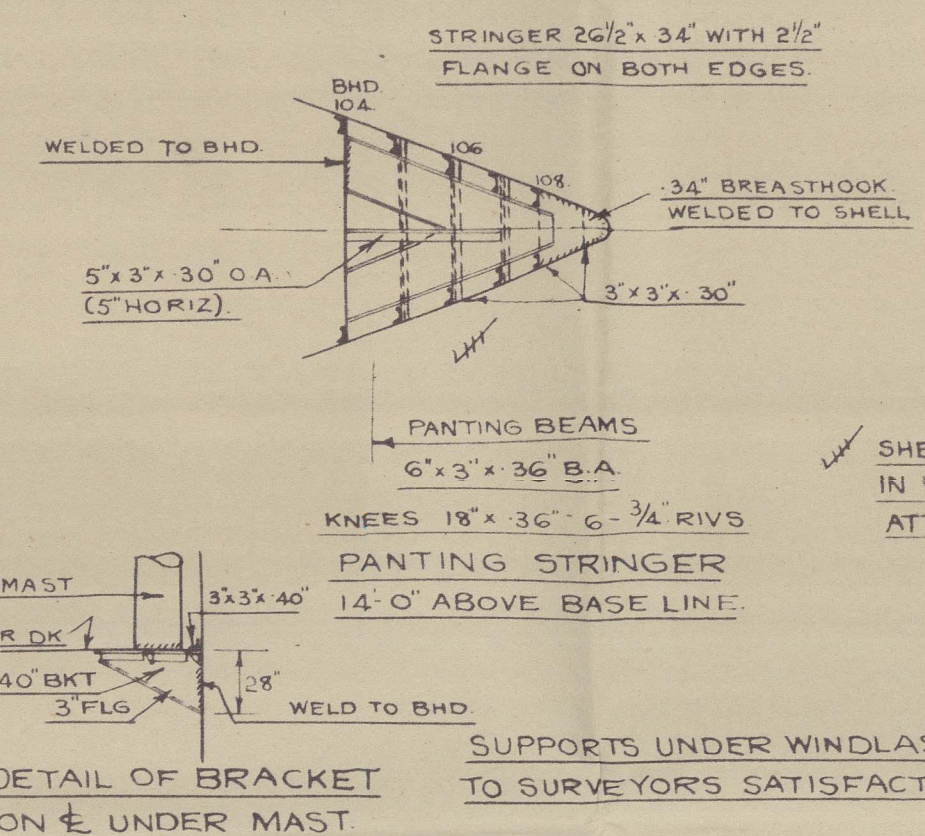
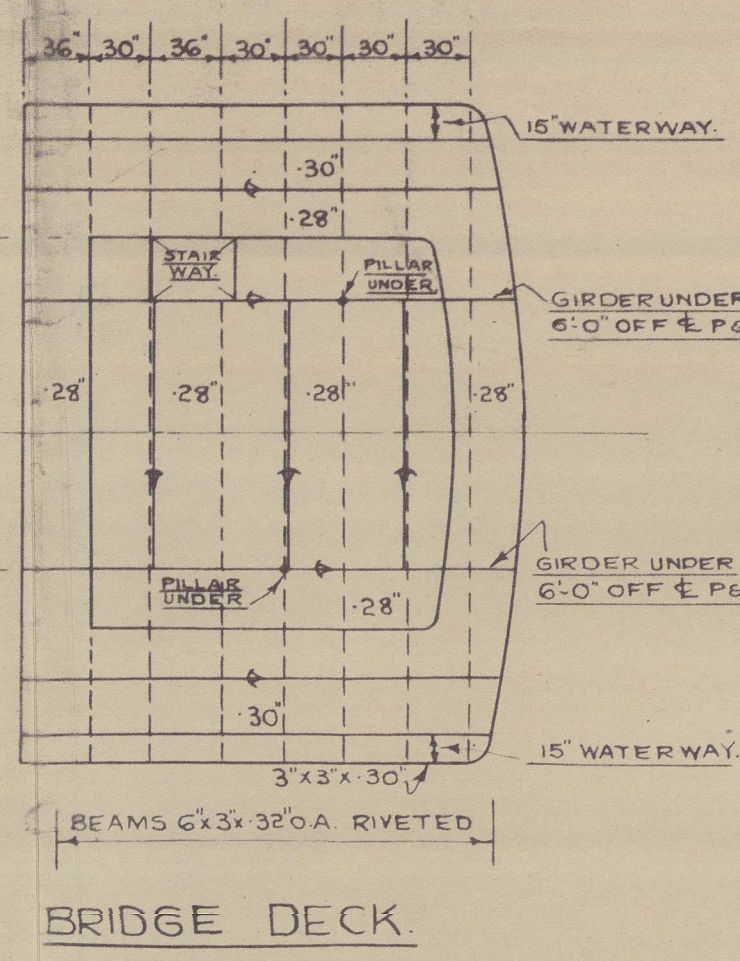
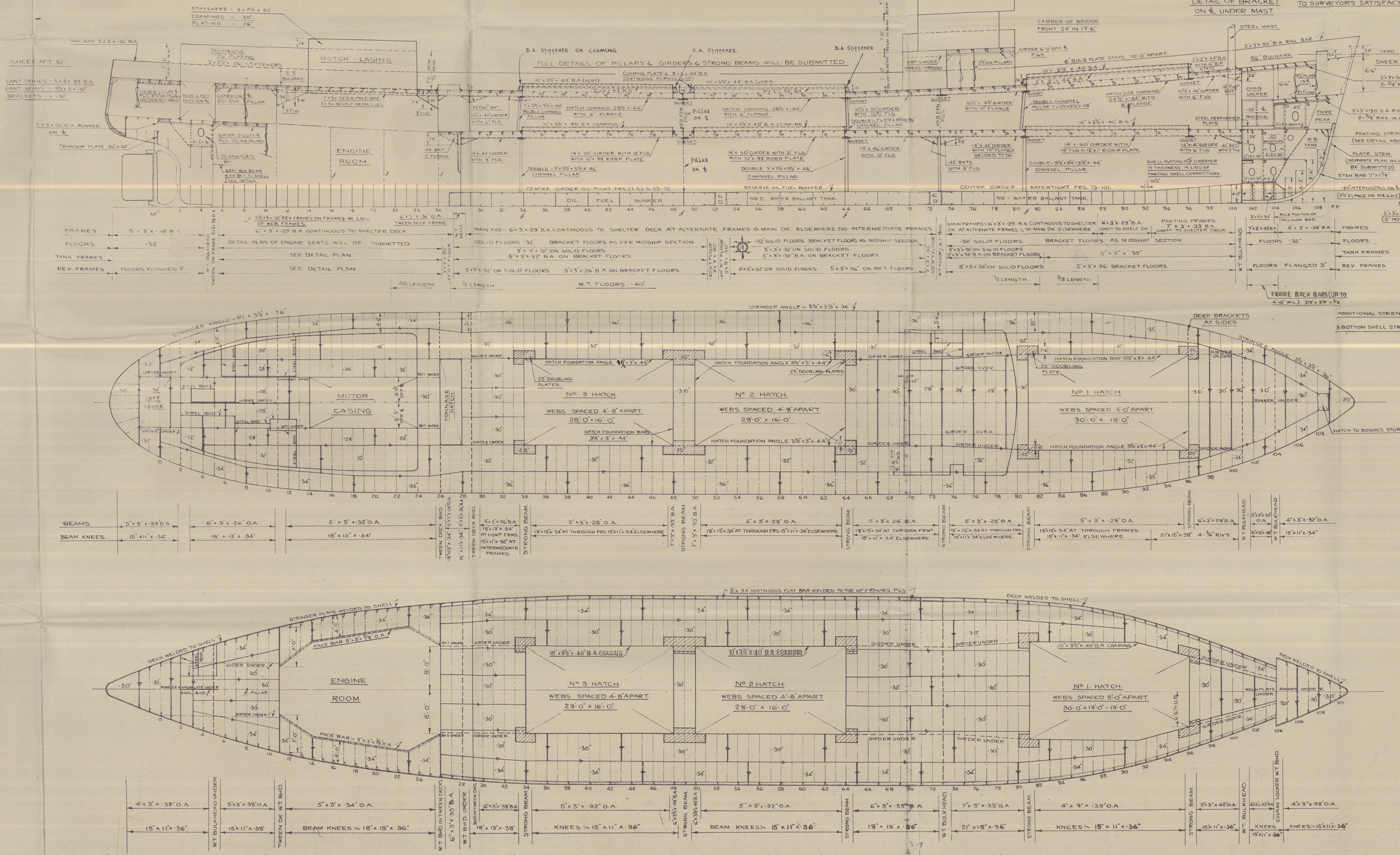

GOOLE SHIPBUILDING & REPAIRING CO. LTD.
GOOLE
Drawn by: [Signature] Checked by: [Signature] Date: 1/3/49 YORKS

"CHRISTINE" ★

Profile & decks (as built)

RECORDS DEPT.,
LONDON

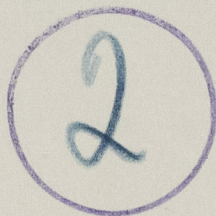

© 2021

Lloyd's Register
Foundation

0074432-0074438-0052