

CODE, 5TH EDITION, A.B.C.

UNDER GOVERNMENT CONTROL
ON ADMIRALTY AND WAR OFFICE LISTS.

ESTABLISHED 1854

TELEGRAMS, "CRABTREE, YARMOUTH"

NATIONAL TELEPHONE NO 46.

CRABTREE & CO.
Limited.
ENGINEERS

IRON & BRASS FOUNDERS.

& BOILER MAKERS.

ADMIRALTY CONTRACTORS

AND

CONTRACTORS TO THE RUSSIAN

GOVERNMENT

SHIP REPAIRERS.

*Southtown Iron Works,
Great Yarmouth.*

Messrs. Lloyds Register of Shipping.
February 4th. 1916.
London.

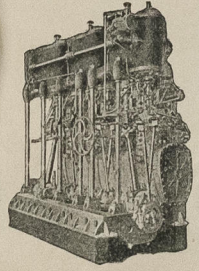
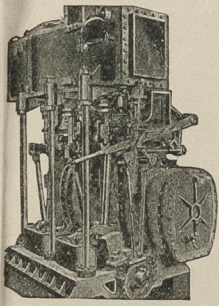
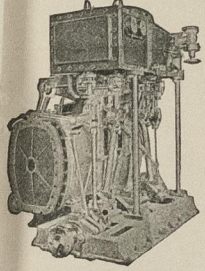
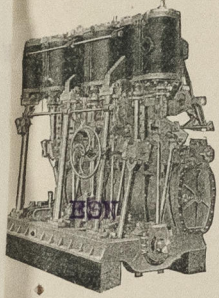

LOYDS REGISTER
LONDON.

FEB 5 1916
57/16

Dear Sirs,

We find on examining the Certificates of the Anchors for the above vessel, that the makers have sent us two Bower Anchors of 8 cwt 14 lbs each, total 16 cwts 1qr., according to rule we require 1 Bower to be 8 cwt 1qr. and the collective weight 16 cwt 1qr.

We should be glad to hear whether the two Anchors of 8 cwt 14lbs. will meet your requirements.

We may say the test of each is 10.2 tons.

Awaiting your reply.

Yours faithfully,

CRABTREE & CO. LIMITED

Signature

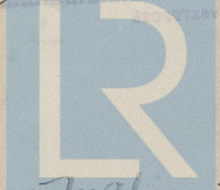

© 2020

Lloyd's Register
Foundation

00-7481-007487-0126

Angles on upper edge

Spacing

Deck. Material and thickness

Referred to the Chief Ship Surveyor.

M. H.

FEB 5 1916

*Submitted the evidence to be
asked to state what vessel they refer to
and forward the test certificates of the anchors*
6/5/16
No. 578716



© 2020

Lloyd's Register
Foundation