

8/12/57

N^os. 405-6. PROFILE & DECK PLANS.

SCALE $\frac{1}{8}$ " = 1 FOOT.

DIMENSIONS: LENGTH B.P. 420'-0", BREADTH M^o 56'-2", DEPTH M^o 36'-4 $\frac{1}{2}$ " TO UPPER D^o.

CLASS 100 A1 WITH FREEBOARD
CORRESPONDING TO A DRAUGHT OF 25'-0" M^o.

SECTIONS THRO HATCH SIDE COAMINGS.



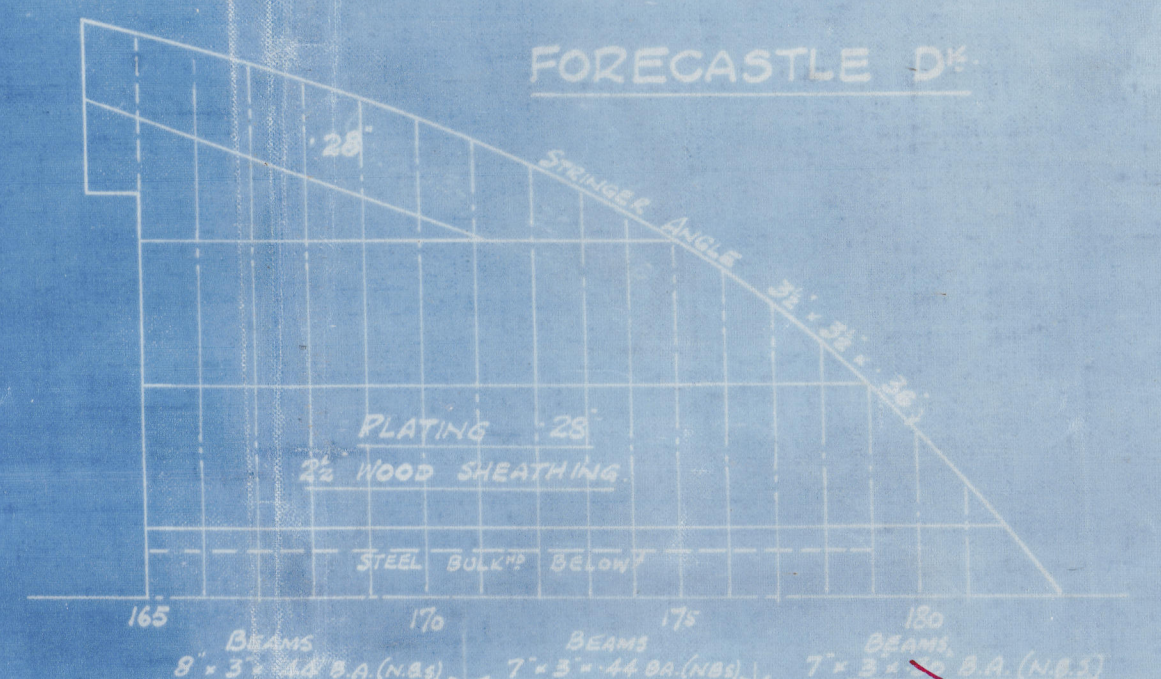
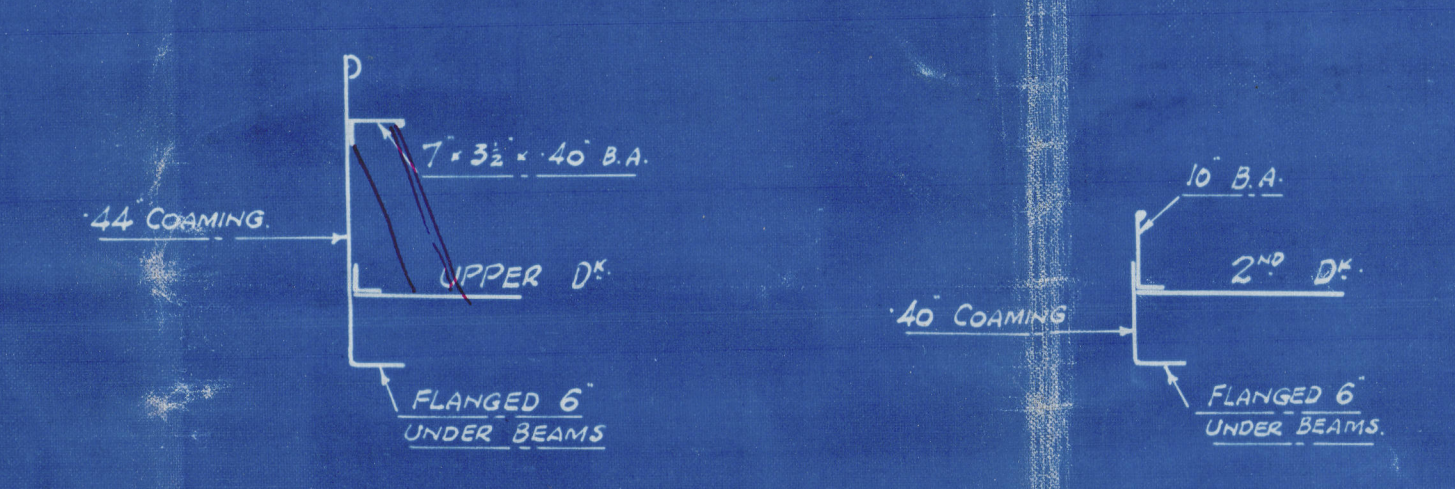

153
8.12.57
1/12/57
220
LLOYD'S REGISTER
MARITIME CLASSIFICATION SOCIETY

2

Profile and decks

S.S. No 405-6 and 413.

Northumberland S.S. Co. (1927) Ltd.

KYOKO MARU

S.S. "Geddington Court"

NEWCASTLE ON TYNE.

Report No. 83275

S.S. "DALLINGTON COURT"

84825.

Now here

March 1951

Kyoko Maru



© 2020

Lloyd's Register
Foundation

008888-00899-0001