S.S. BRITANNIA
GENERAL ARRANGEMENT.
SCALE 1/8" - 1 FOOT.

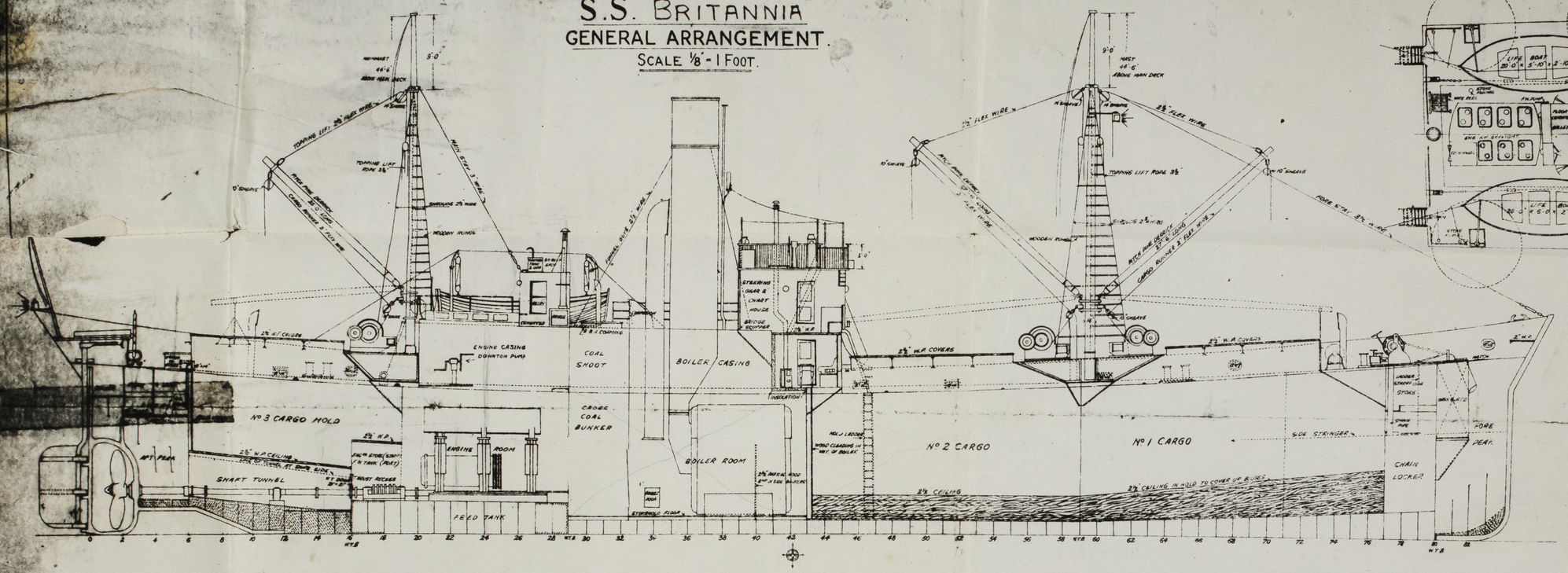

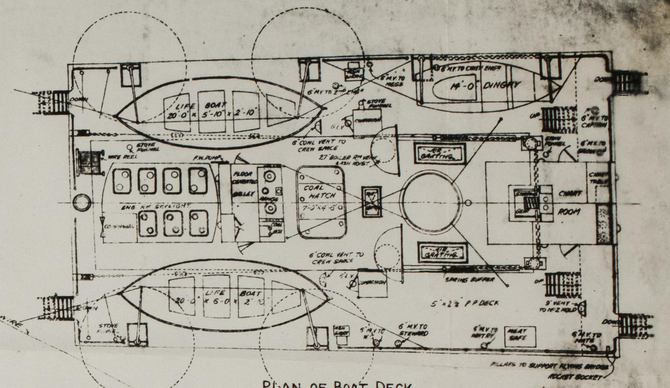

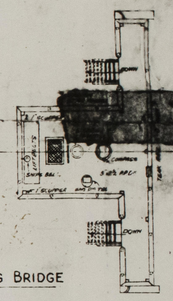

FLYING BRIDGE

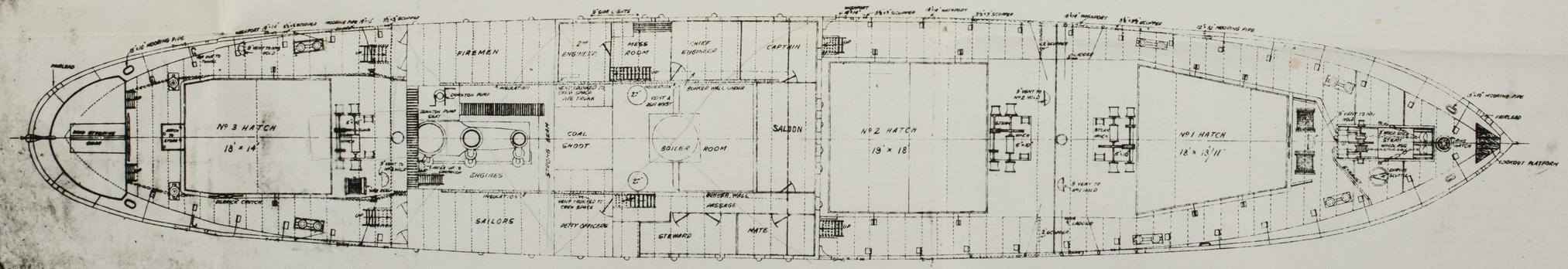

Dimensions.—Length, 170'.
Breadth, 80'.
Depth, 16' 6".

Machinery.—Engines, triple 16", 26", 44" × 26" stroke.
Boiler, 18' × 11' 3".

Speed, about 9 knots.

Consumption, about 9 tons.

Draft loaded, about 14' 10" mean.

Cubic capacities:—

No. 1 Hold	about	9120
Hatch	"	1485
No. 2 Hold	"	11340
Hatch	"	1960
No. 3 Hold	"	4050
Hatch	"	1270
TOTAL	about	29175 c. ft.
Bunkers	about	7750 c. ft.

Total D.W.—About 750 tons.

Bunker space, permanent.—About 140 tons.

Particulars not guaranteed.

© 2021 National Maritime Museum Foundation

009522-009526-0227
OGIL & SONS, LITHO, NEWCASTLE-on-TYNE