

11.3.36

Nº 251

MIDSHIP SECTION

MOULDED DIMENSIONS:- 155' x 27'-6" x 10'-9" DEEP

To CLASS 100 A.I. AT LLOYDS notation "Part electrically welded including deck"

SCALE:- 1/2" = 1 FT

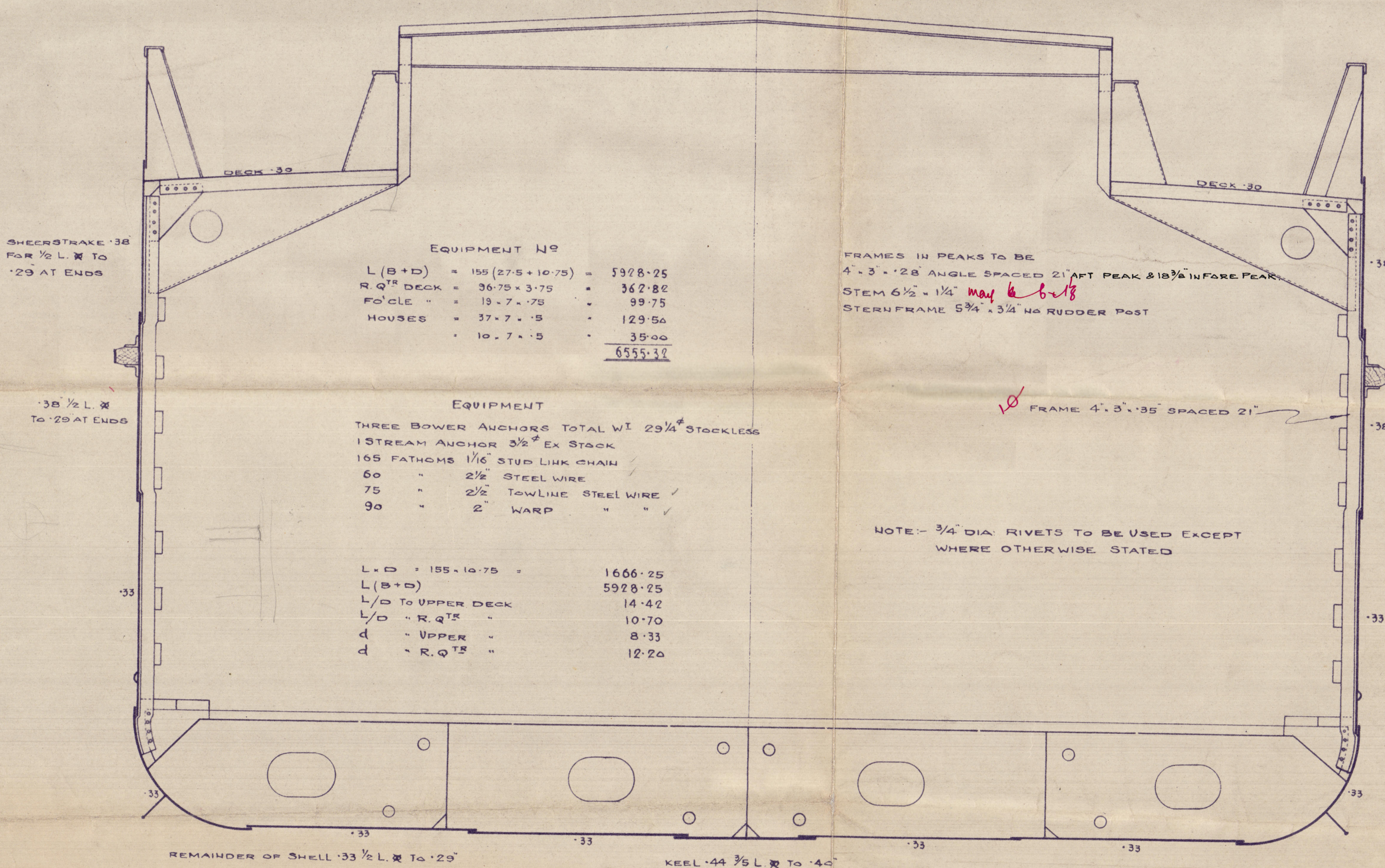
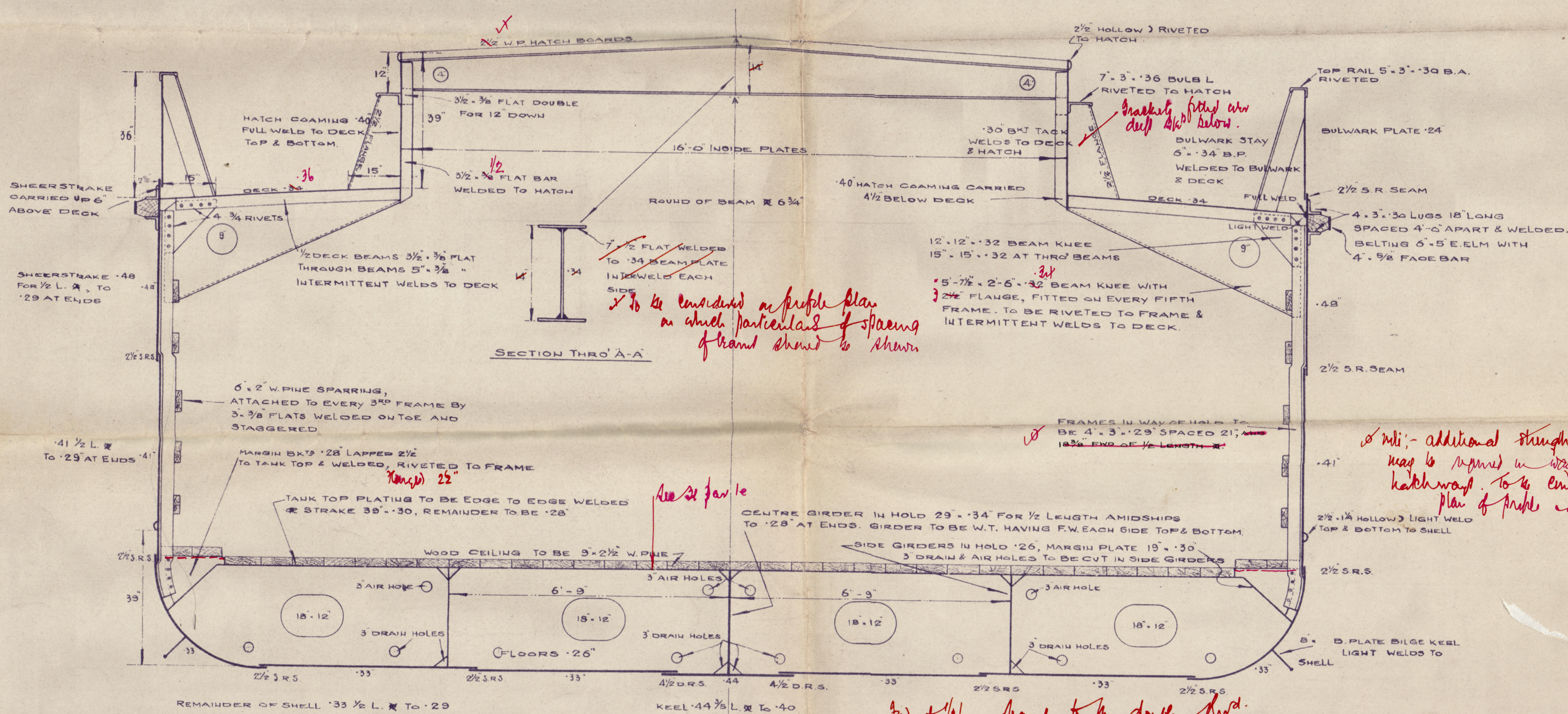

SECTION IN WAY OF 45° RAISED QUARTER DECK

all details of welding to be submitted and parts welded to be also fit.



GIANNI ATTANASIO
MM 9896

Chas. Hill & Sons, Ltd.

No. 251.

Alfred Flynn

midship section.



© 2021

Lloyd's Register
Foundation

009896-009903-0006