

as fitted ~~S~~ Bowman

## SHIP Nos. 474 &amp; 480.

SCALE : ~ 1/8 INCH = 1 FOOT. (1/96)

DRAWING No. 6

NAME OR NO OF SHIP	CONTRACTOR'S STAMP	ACTION OR REMARKS	AUTHORITY	INSPECTING OFFICER'S STAMP
	<p>9-7-51</p> <p>6870</p> <p>W</p>	APPROVED BY LLOYD		DATED 25-1-50

DIMENSIONS:- 270'-0" L.B.P. x 44'-0" B.M. x 18'-6" D.M.

TO LLOYDS CLASS 100 A1 CARRYING PETROLEUM IN BULK F.P. BELOW 150°F

L x D	= 270 x 18'-5"	= 4935
L x (B + D)	= 270 x (44 + 18.5)	= 16,875
L/D	= $\frac{270}{18.5}$	= 14.595
CAMBER ON ALL DECKS		= 10%
SHEER ON UPPER DECK AT A.P.		= 3'-1"
SHEER ON UPPER DECK AT F.P.		= 6'-2"
DISPLACEMENT AT 85% x 18.5		= <del>3660</del> TONS. 3720

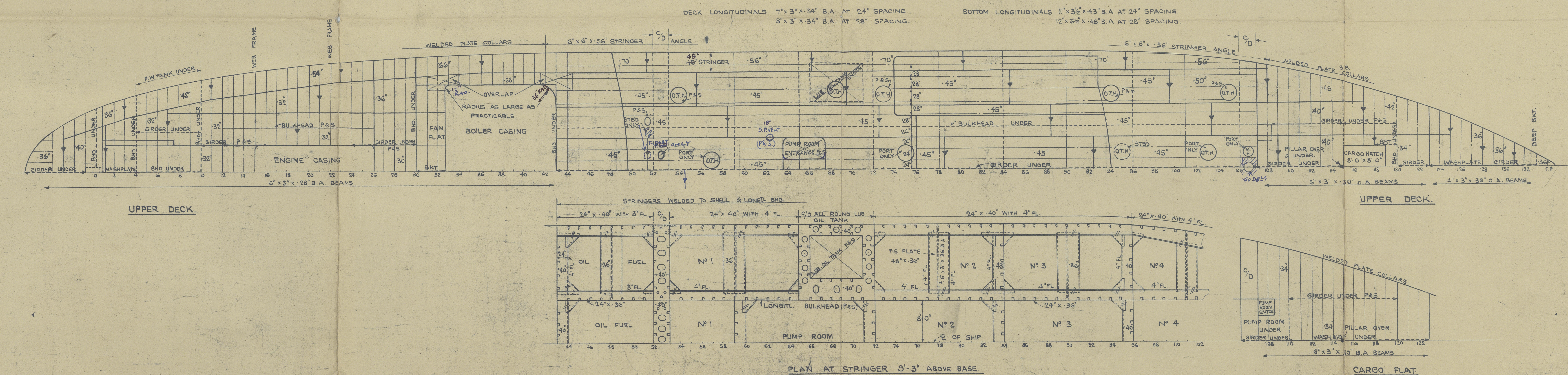
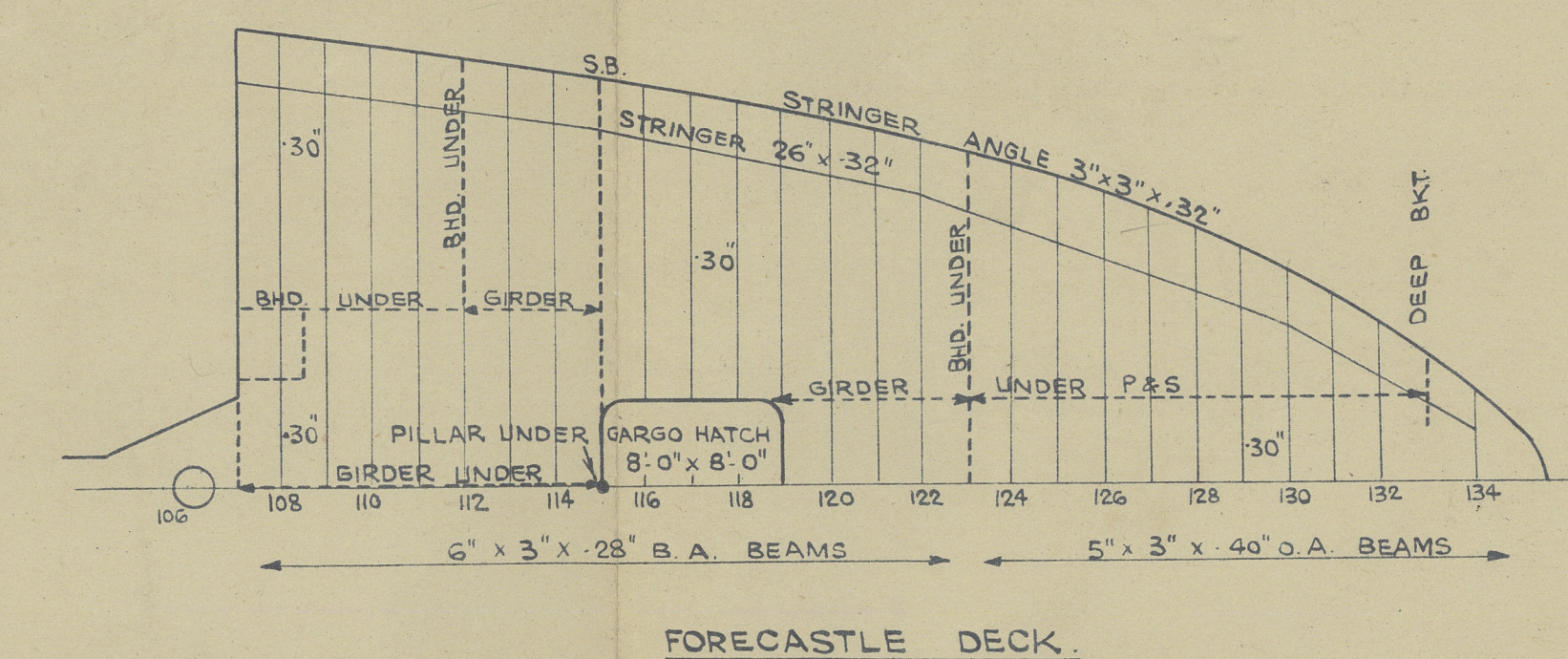
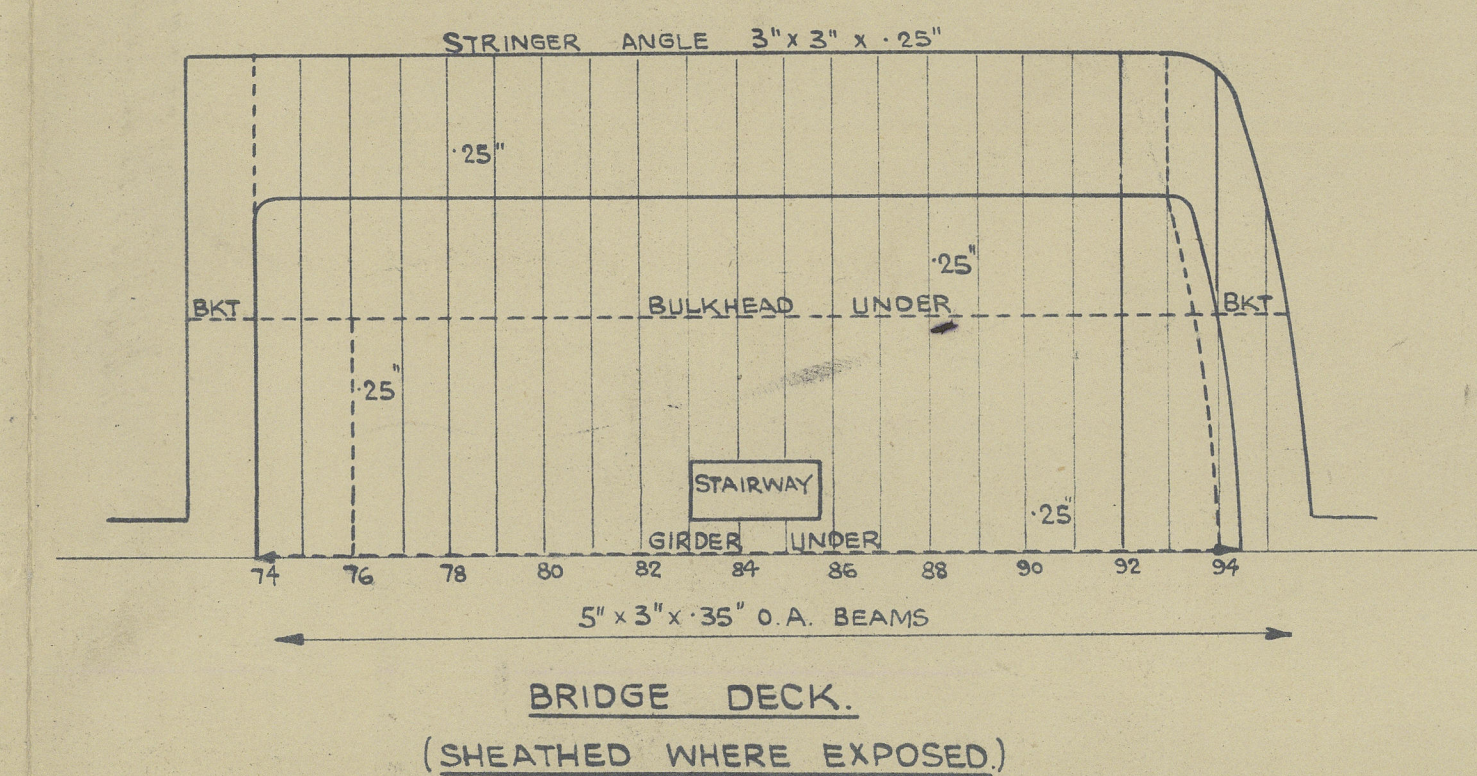
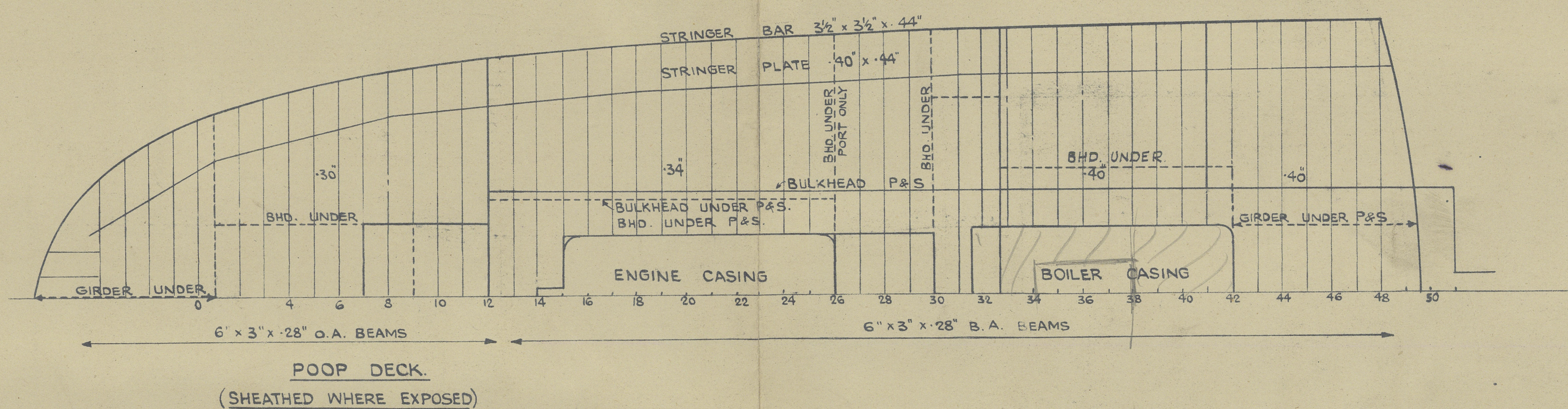
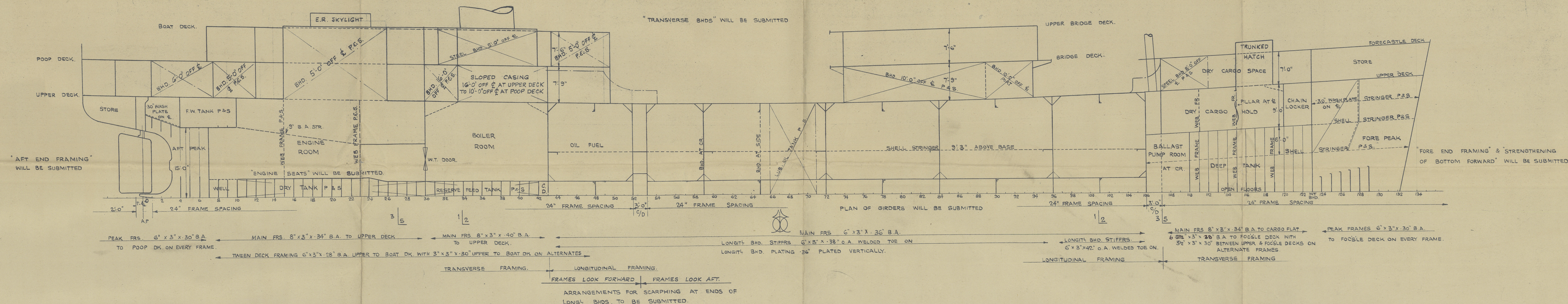

009920-009923-014



PROFILE & DECKS

CALEDON YARD NO 474

R.F.A. EDDY BEACH ★

as fitted

SBowman

Dundee Rpt. no. 9825.

RECORDS DEPT.,  
LONDON

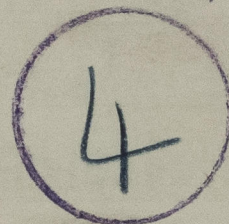

© 2021

Lloyd's Register  
Foundation

009920-009923-0140