

BREADTH MOULDED 74'-0" (22.555)  
DEPTH TO UPPER DECK 36'-9.82" (11.2318)  
LOADED DRAUGHT 38'-0" (11.5873)

N.B. ALL BULB ANGLES ARE NEW BRITISH STANDARD SECTIONS EXCEPT OTHERWISE DENOTED

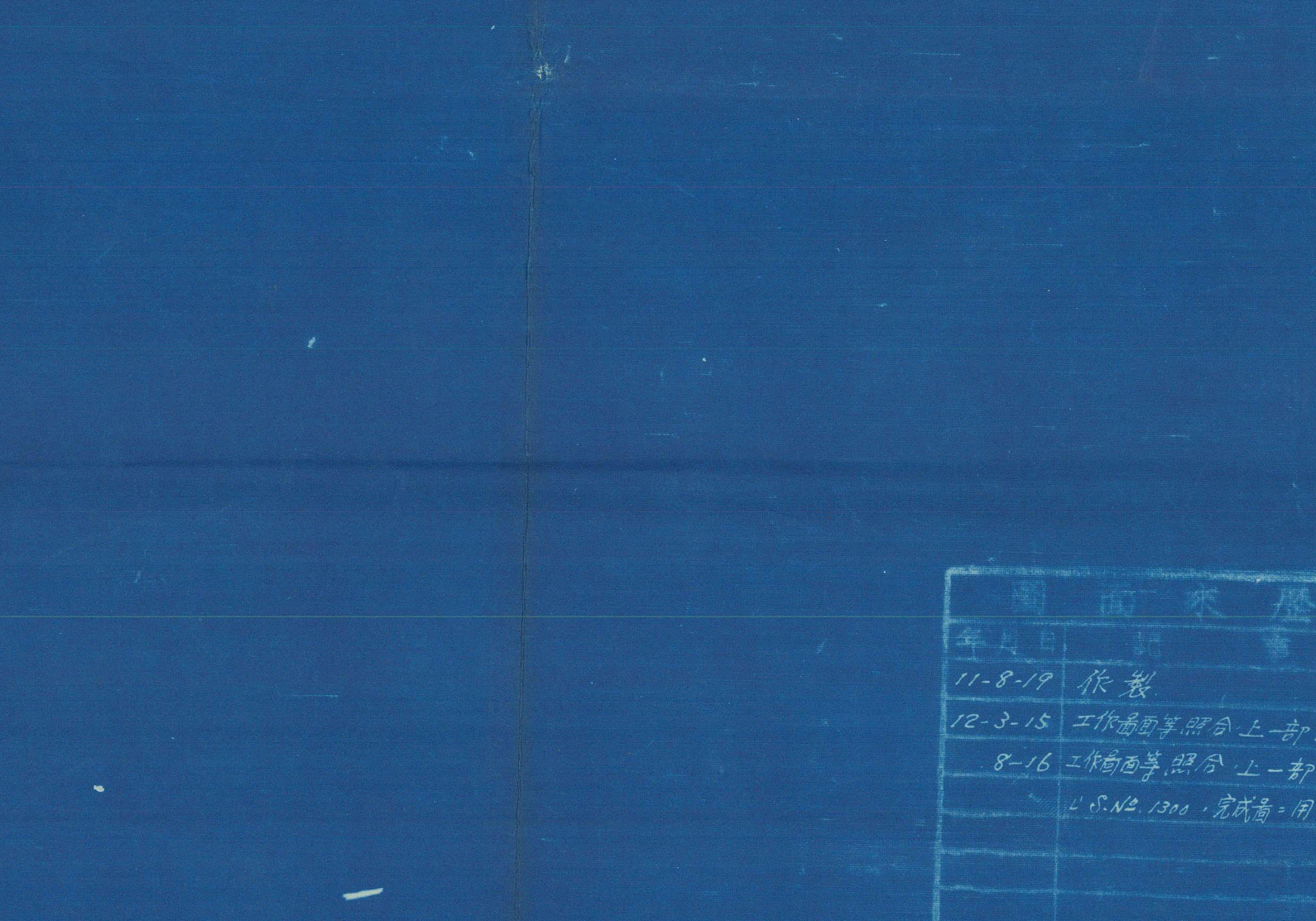
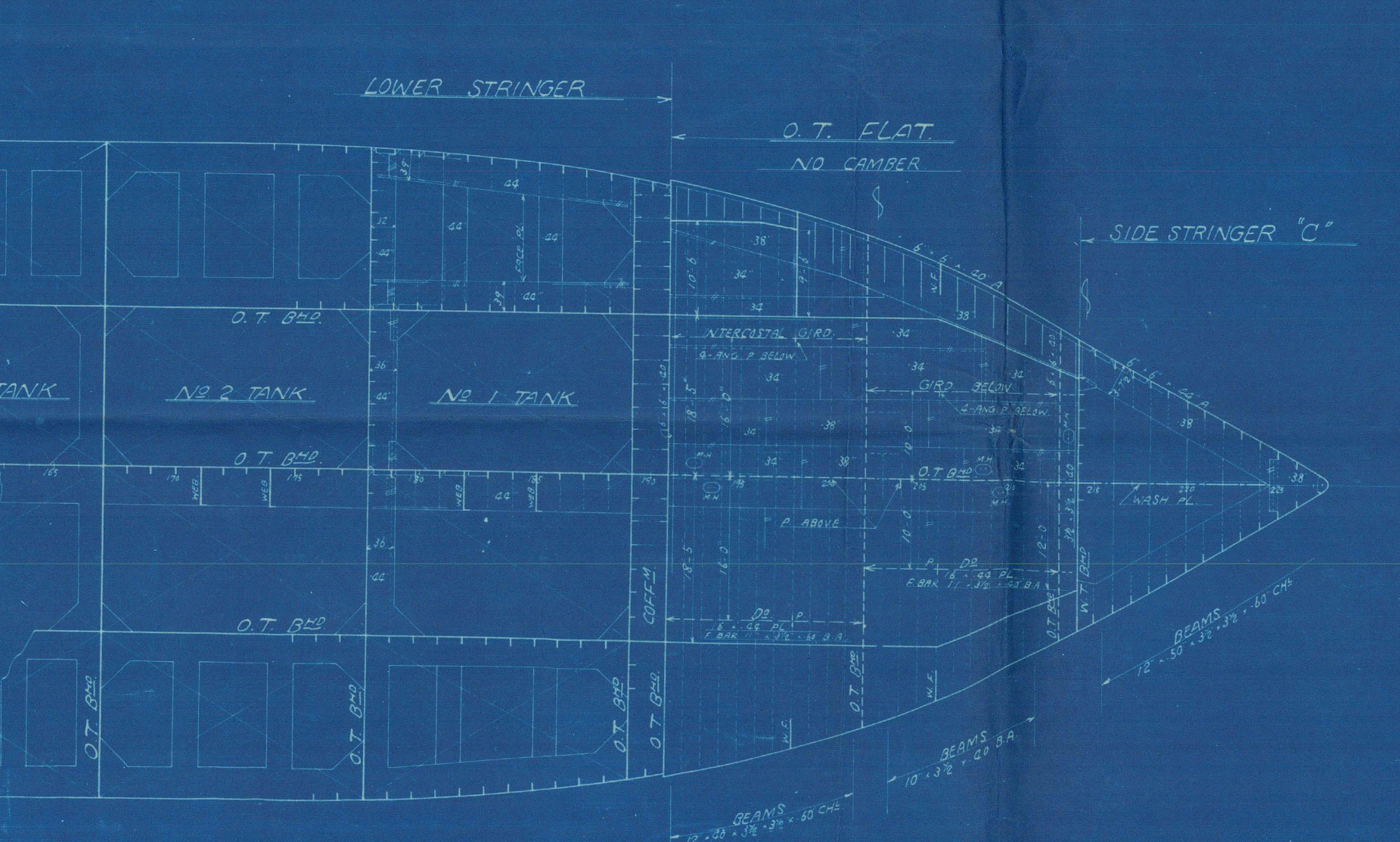
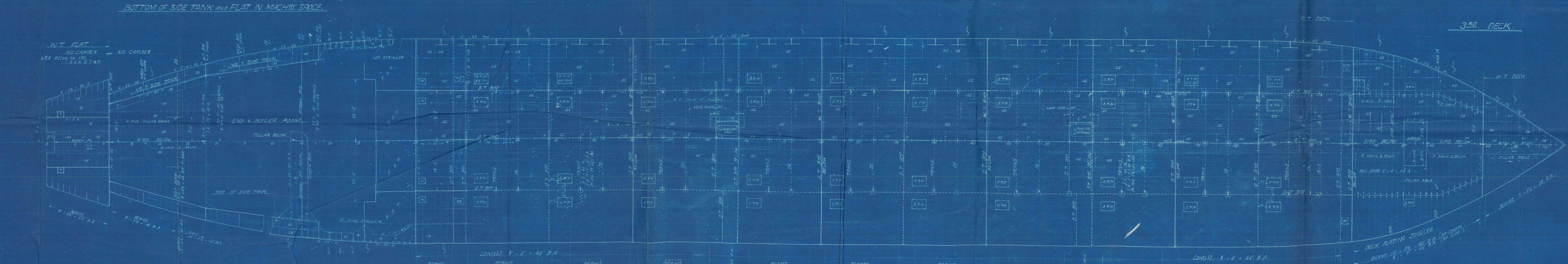
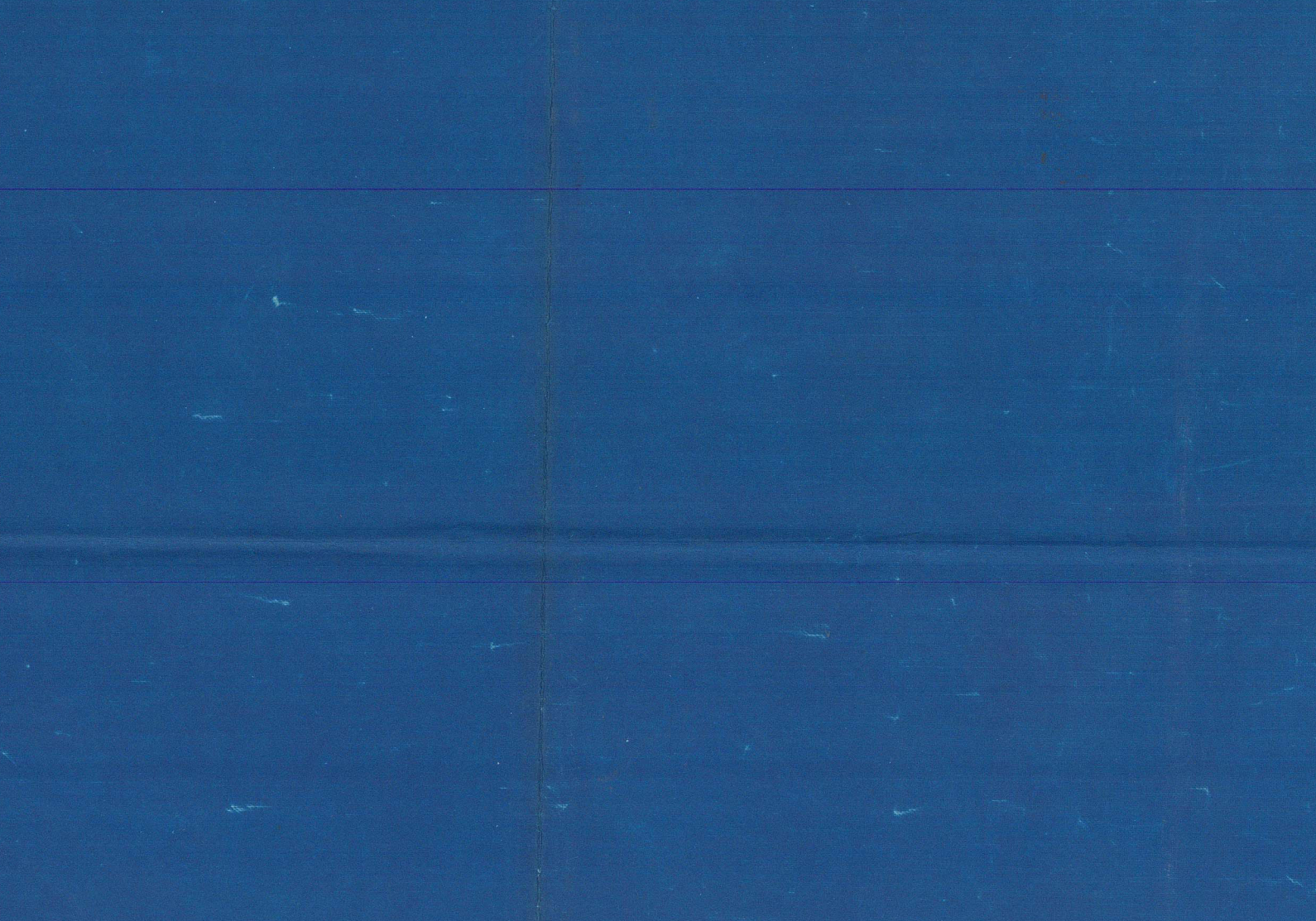
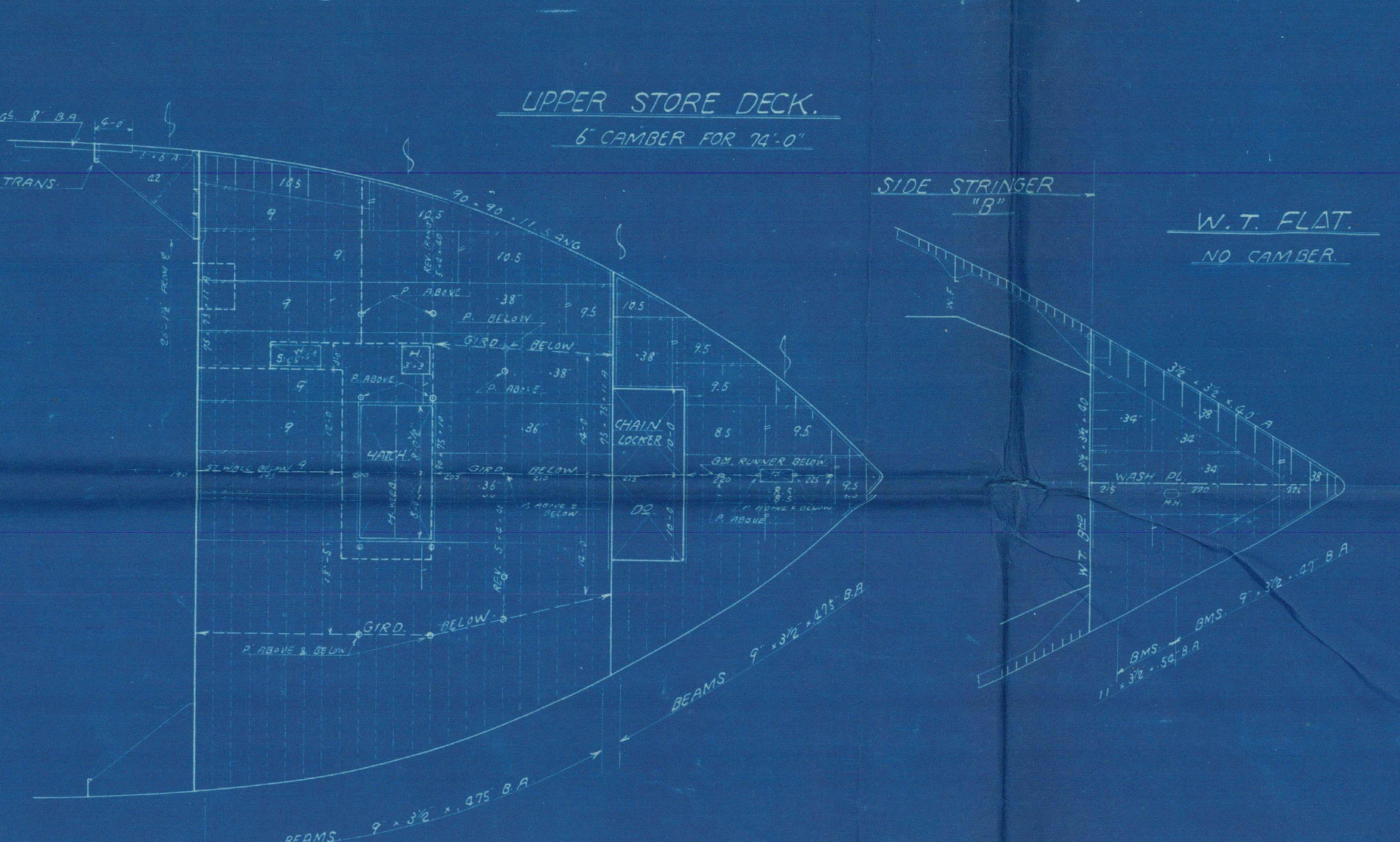
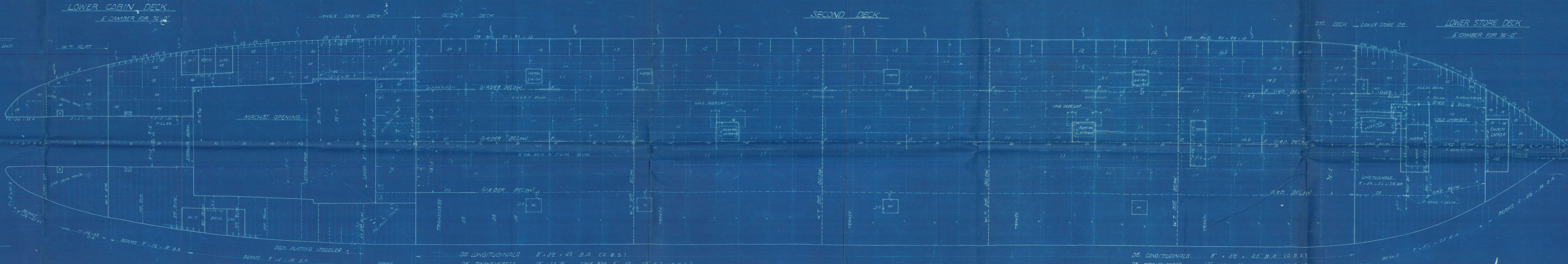
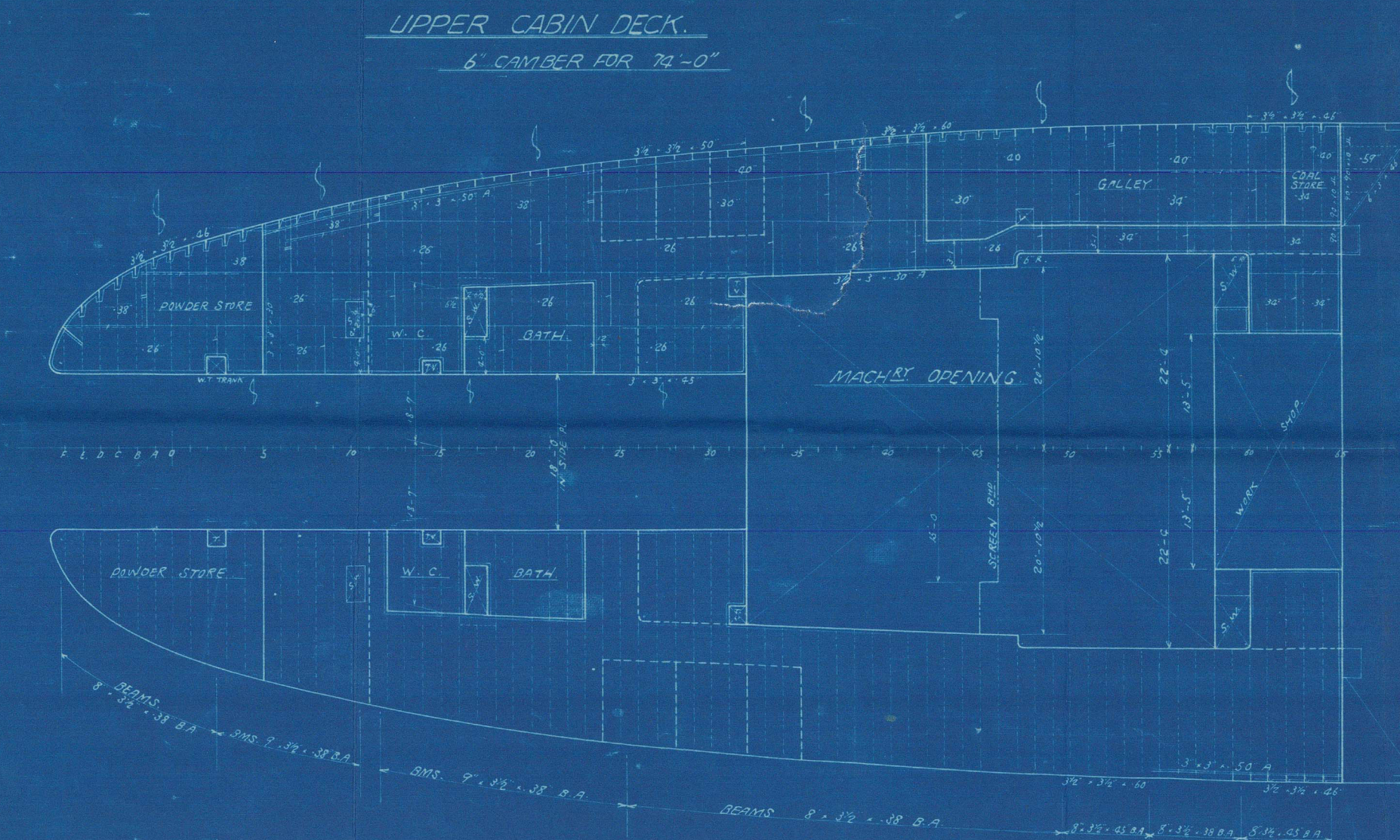

船内家服  
11-8-18 張數  
12-3-18 工務部所管上一部計  
8-16 工務部所管上一部計  
工務部所管上一部計

AUGUST 19 1936



77

Profile & Deck  
Osaka Ironworks

No. 1200.

AS BUILT

TONAN MARU No. 2



© 2021

Lloyd's Register  
Foundation

010652-010661-0189