

GENERAL NOTES

HISTORY
1 AUG 27 '56 ORIGINALLY DRAWN
2 OCT 14 '56 APPROVED BY OWNER
3 OCT 2 '56 APPROVED BY NK
4 SEP 15 '56 APPROVED BY LRS
5 JUNE 15 '60 FINALLY DRAWN

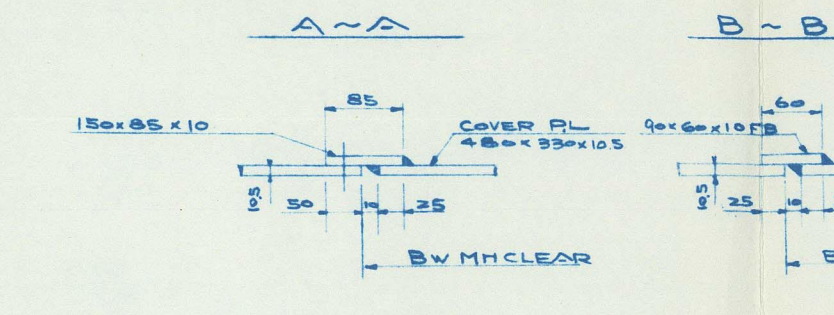
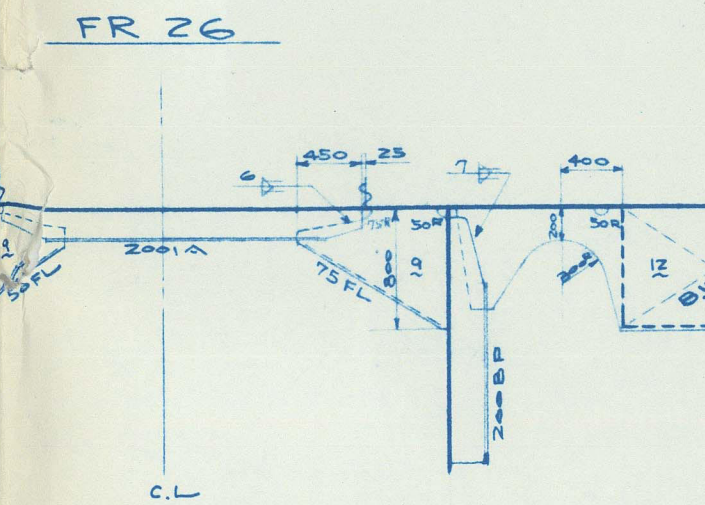
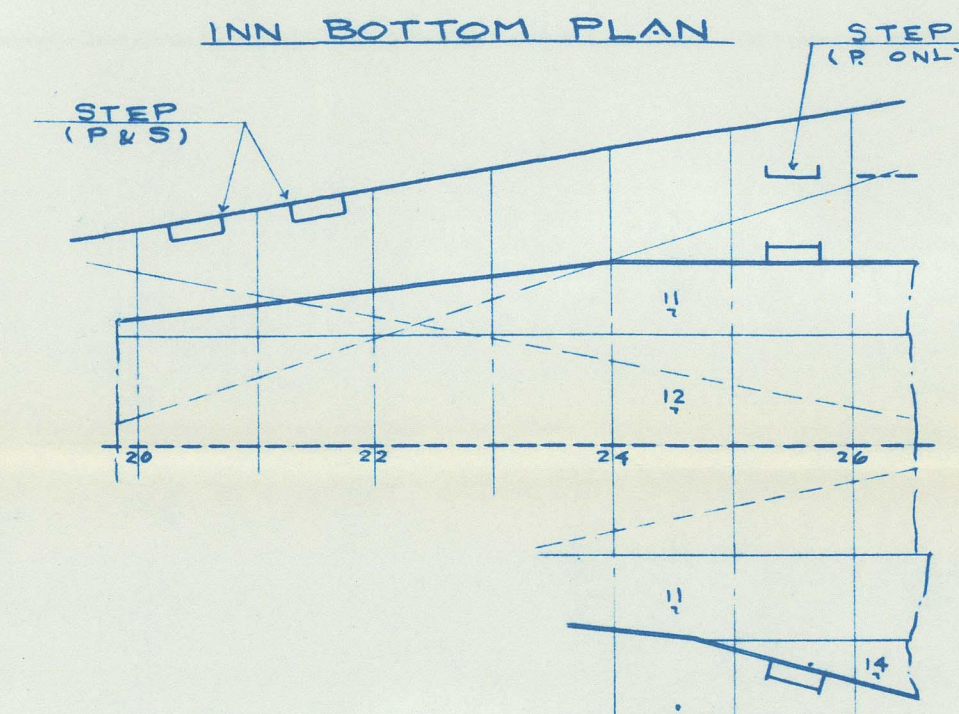
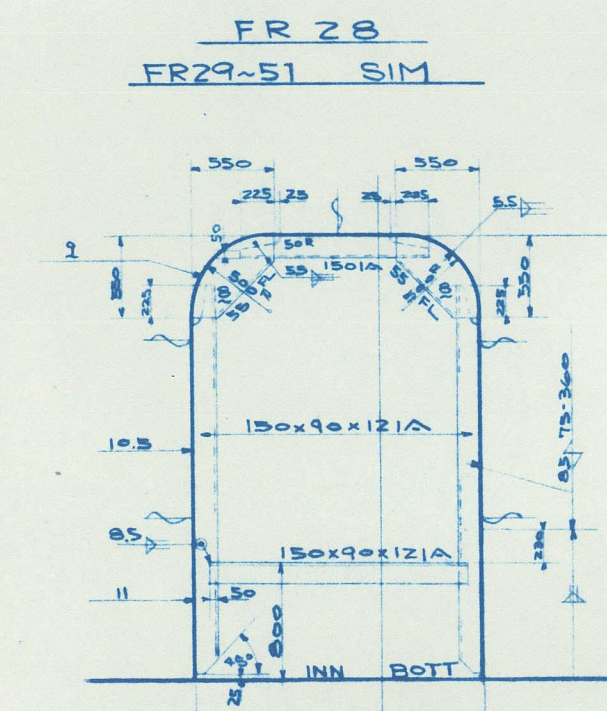
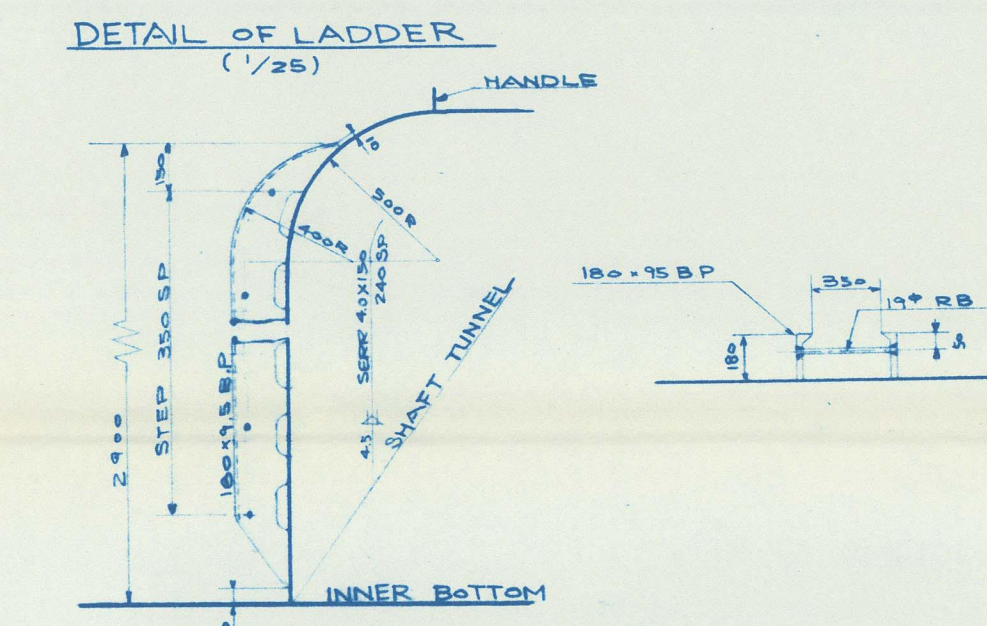
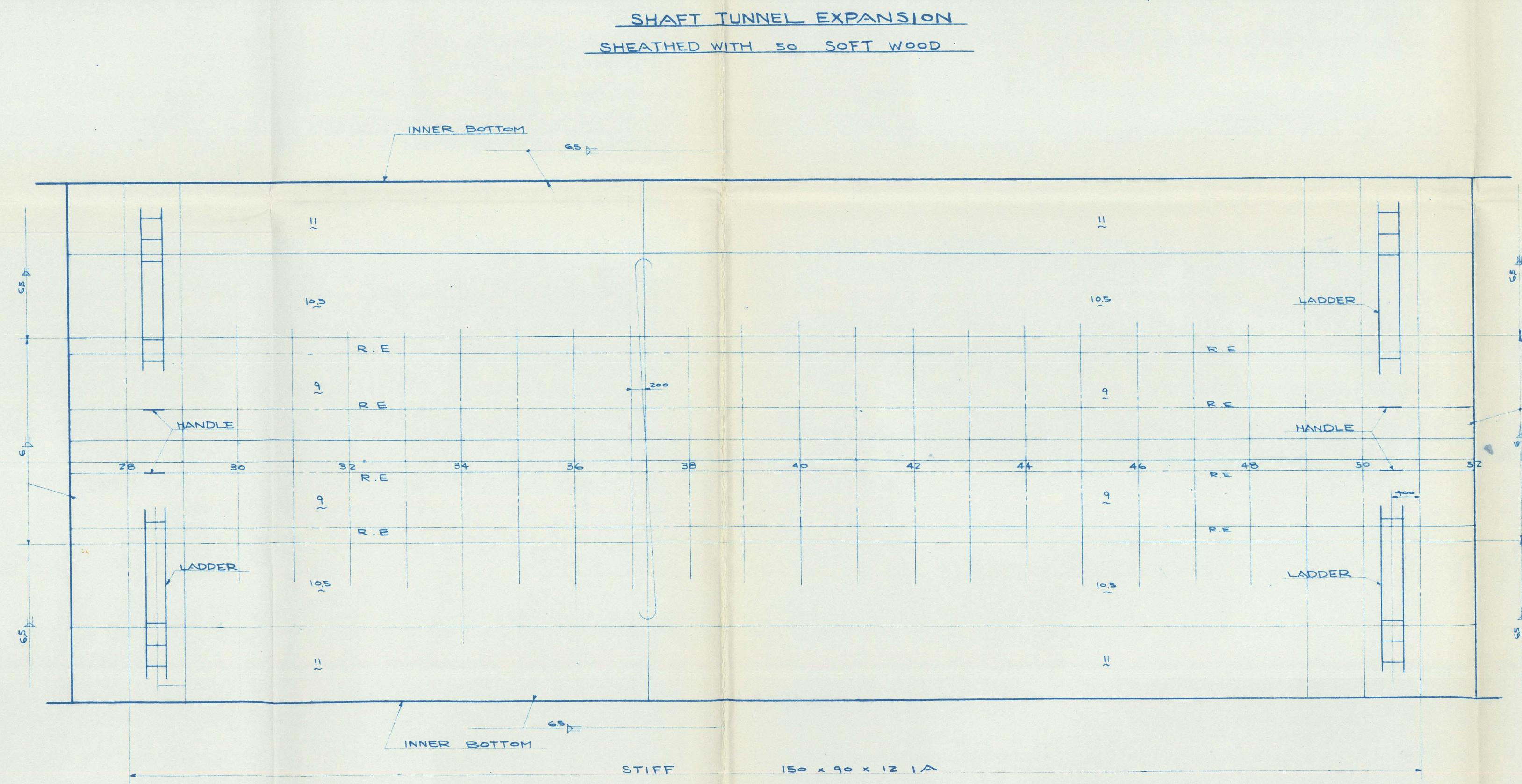

S 836

SUMIDA MARU ★

WT AND OT BULKHEAD

SHEET 1

FINISHED PLAN

SCALE 1 : 50 DATE DRAWN JUNE 15 '60

YOKOHAMA  **SHIPYARD**
& ENGINE WORKS

MITSUBISHI NIPPON HEAVY-INDUSTRIES, LTD.
HULL DESIGNING DEPARTMENT

APPROVED

R. Sumida

CHECKED

R. Kato

DRAWN

J. Kawasaki

TRACED

T. Nishijima

DATE ISSUED

DRAWING NO H 02401 (1) F

700 x 1650

012193-012202-0246

LLOYD'S REGISTER
OF SHIPPING

RECORDS DEPT.
LONDON.

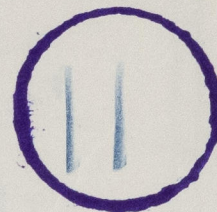

CERTIFIED COPY OF APPROVED PLAN	PLACE OF APPROVAL	CERTIFIED BY
	Kobe	<i>[Signature]</i>
	DATE 15.9.59.	DATE
		JUL 1 1960

*M.V. "SUMIDA Maru"
As Built
YKA. F.E. Rkt. No. 3311*



© 2020
19142

Lloyd's Register
Foundation

012193-012202-0246