

BR. GUIANA R.LY. 381.

BR. GUIANA RLY. 381.
T.S. MOTOR VESSEL "~~POMEROON~~" & ~~520~~ & 340
STERNFRAME & RUDDER PLAN
SCALE 1" = 1 FOOT DETAILS 3" = 1 FOOT

DIMENSIONS	B.P.	125'-9"
OVERHANG OF STERN		5'-11"
F.P. ABAFT OVERALL LENGTH		4"
OVERALL LENGTH		132'-0"

FULL AREA OF RUDDER 31.3 sq ft DISTANCE OF C.G. 10" AFT OF CENTRE OF RUDDER STOCK.
 AREA ABAFT CENTRE OF RUDDER STOCK 21 sq ft .
 SPEED OF VESSEL $10\frac{1}{2}$ KNOTS *moulded draught not including 7 1/2"*
 TO CLASS LLOYDS $\frac{1}{2}$ A.1. WITH FREEBOARD FOR RIVER & COSTAL SERVICE
 BRITISH GUIANA "GEORGETOWN MORAWHANNA"
 MOULDED FREEBOARD 2'6" CORRESPONDING TO A MOULDED DRAFT OF 7'6"
 TO CARRY 600 PASSENGERS

LLOYDS NUMERAL L x D = 1257.
STERNFRAME OF FORGED IRON OR STEEL
RUDDERFRAME OF FORGED IRON OR STEEL

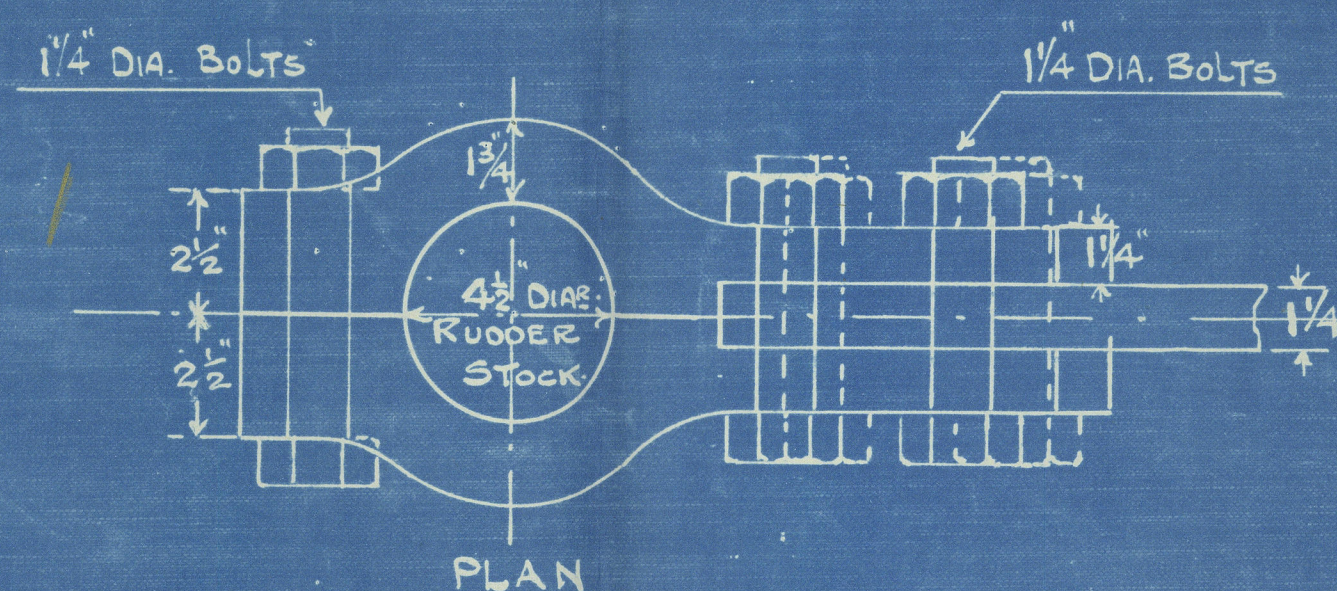

DETAIL OF PORTABLE GUDGEON
SCALE 3" = 1 FOOT

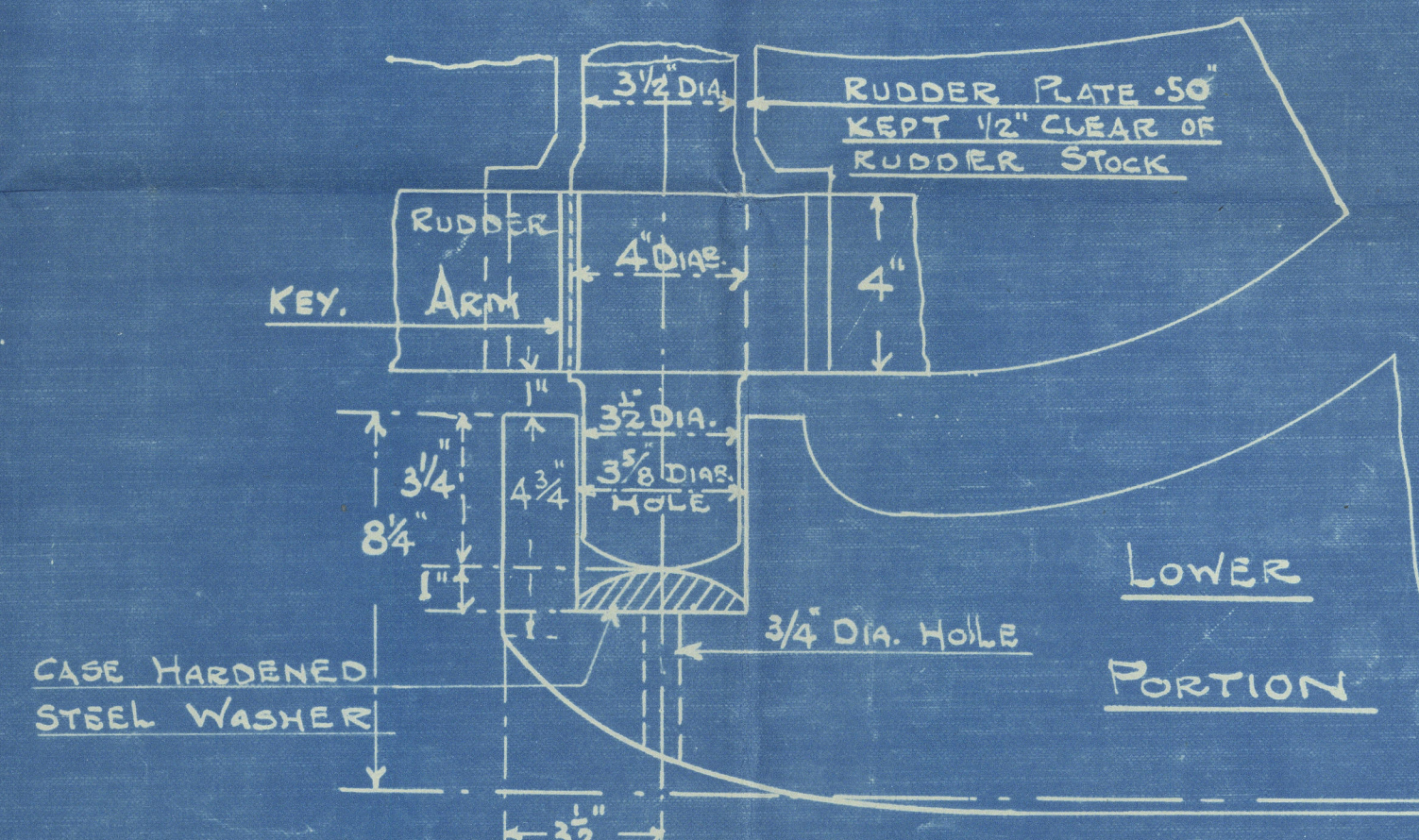

DETAIL OF BOTTOM BEARING
SCALE 3" = 1 FOOT

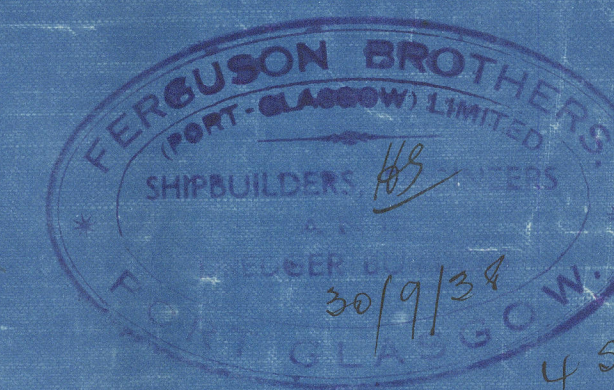

FERGUSON BROS
(PORT-GLASGOW) LTD
SHIPBUILDERS & ENGINEERS

YARD N^o 30
PLAN N^o 7
4TH JUNE 1935

R.I.



Lloyds Register
Foundation

Gerguson Bros (Port Glasgow) & Co.

Lard No 340

(4)

Stemframe & Rudder

S.S. "Barina"

Grk 1st Entry Report No 20454



© 2021

Lloyd's Register
Foundation