

FR-3 SECTION

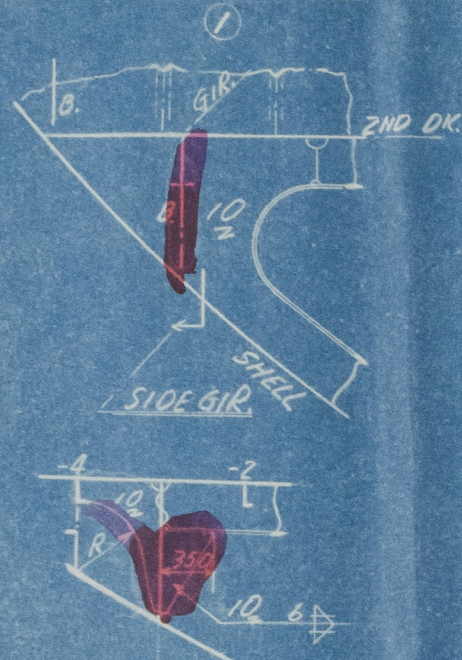

SIDE STR.

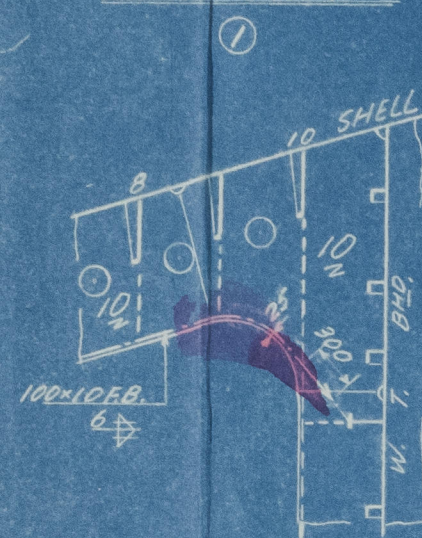

FR. 4 SECTION

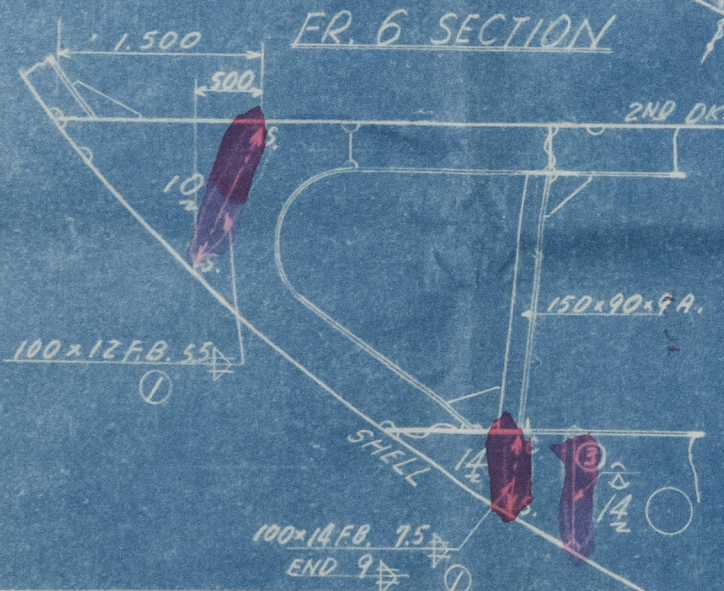
FR. 6 SECTION

## 2ND DK PLAN

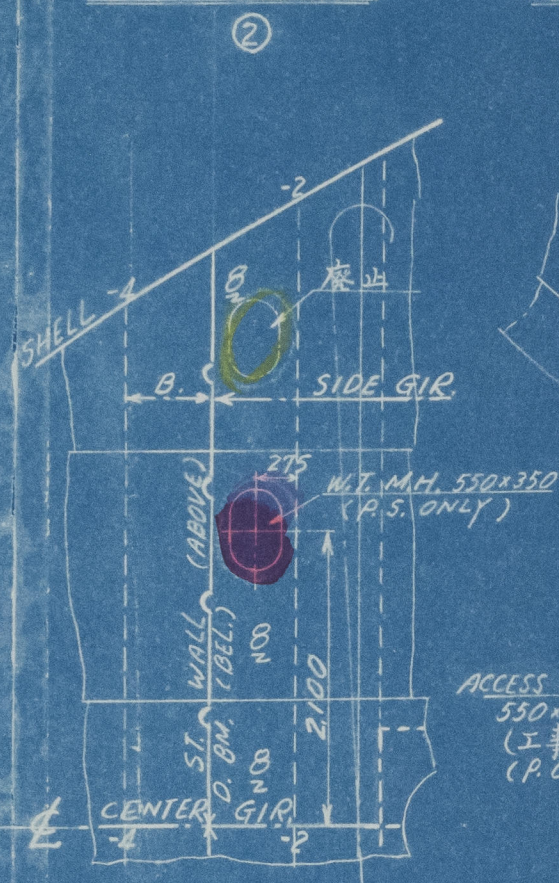

## SHELL EXPANSION

## SHIP & SECTION

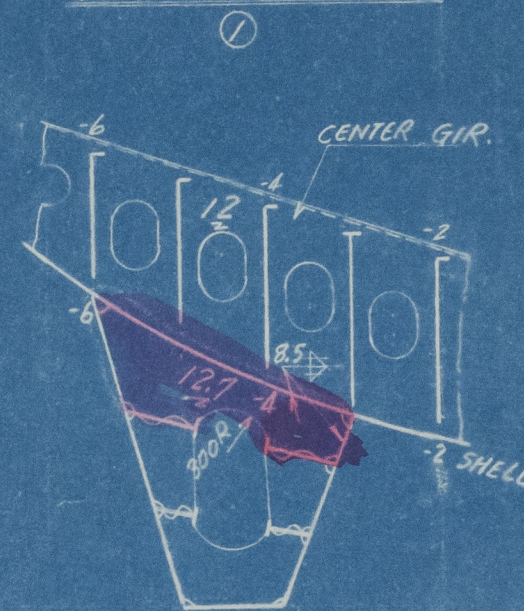

NOTES:~

- 1) BOTH SIDE SYMMETRICAL EXCEPT DENOTED
  - 2) ALL SECTIONS ARE SHOWN AFT VIEW AND LOOKING P. SIDE.
  - 3) ~~RED-COLOURING~~ SHOWN REVISED.
  - 4) ~~YELLOW-COLOURING~~ SHOWN ABOLISHED
  - 5) CAUSE OF ALTERATION
- BY L.R.S. REQUIREMENT ----- ①
- BY EQUIPMENT DESIGNER REQ. ----- ②
- FOR CONVENIENCE OF WORKSHOP ----- ③

NOTE

JUNE, 21, 1961. DRAWN

MANUF. NO.	N <sup>o</sup> WANTED	DATE	REMARK

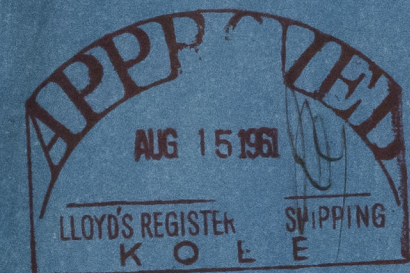

FR 71 SECTION

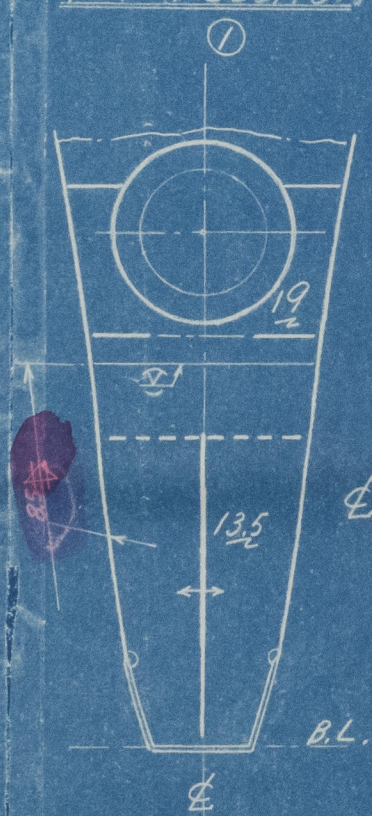

UPPER DK. PLAN

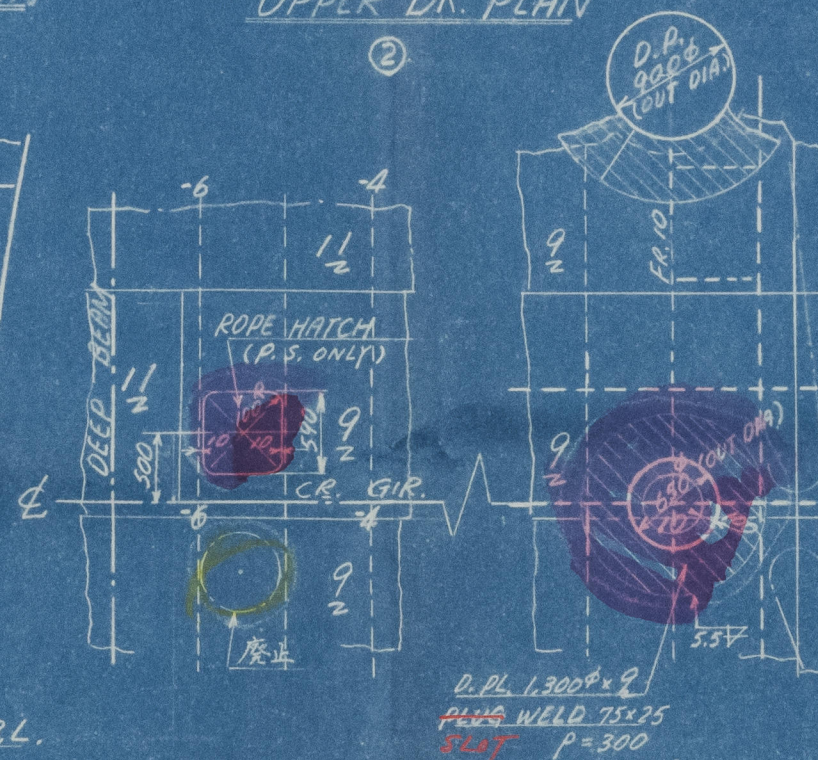

FR-5 SECTION

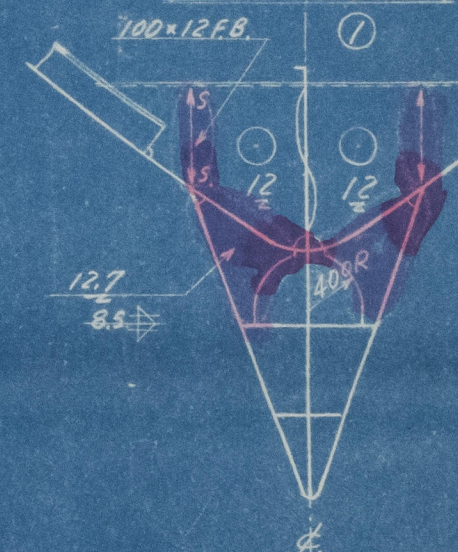

FR. -4 SECTION

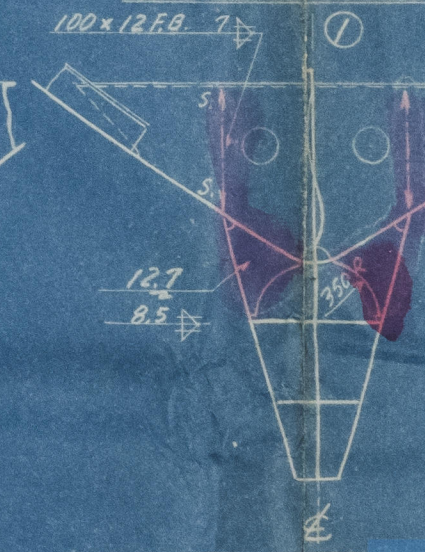

S No 3921-3

Y% "SUDIMPORT", MOSCOW, U.S.S.R.  
D.W. 12,000 M.T. CARGO MOTOR SHIP

# STERN CONSTRUCTION

ALTERATION - 1

SCALE 1/50

**HITACHI**  
**SHIP BUILDING & ENGINEERING CO., LTD.**  
**SHIP DESIGNING DIVISION**  
**SHIP DRAFT SECTION**  
**— OSAKA, JAPAN —**

DATE JUN. 22. 1961

DRAWN BY 16.01.00

CHECKED BY *K. Usawa*

EXAMINED BY \_\_\_\_\_

CHIEF OF PART 5

CHIEF OF SECT 4th

CHIEF OF SEC 12 *Makani*  
RELATED

SECTION Lloyd's Re

SHEET NO 150-03-1

B	A	PART NO.	NAME OF PART	MATERIAL	UNIT WEIGHT (KG)	REMARKS
MANUF. NO. 11-3-92-10 CODE NO. 1520						

	先布配	5
	船主 LR	4
	TTR	1
	SST	2
	SSTB	1
	ESE	1
	ESE	1
	C	1
	P	1
	D	1
	F	1
(7月)		
係控		2
控		1
計		3



FOR APPROVAL



© 2021

Lloyd's Register  
Foundation

012796-012800-0068