

15 MAY 1959
SOUTHAMPTON

SCALE - HALF INCH TO ONE FOOT

<u>LENGTH W/L</u>	<u>180'-0"</u>	<u>(9% FOR LLOYDS = 172'8)</u>
<u>BREADTH MLD</u>	<u>40'-0"</u>	
<u>DEPTH MLD</u>	<u>10'-7"</u>	
<u>LOAD DRAFT X</u>	<u>6'-0"</u>	

TO LLOYDS CLASS A1 FOR SERVICE BETWEEN SOUTHAMPTON AND COWES.

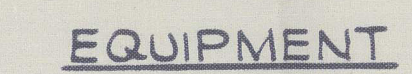

- | | |
|--------------------------|------------------------|
| 1 STOCKLESS BOWER ANCHOR | 12 CWT. |
| 1 STREAM ANCHOR | 3½ CWT. |
| 105 FATHOMS | 1¾ STUD LINK CABLE |
| 60 FATHOMS | 2½ CIRC. F.S.W.R. |
| 2 AT 25 FATHOMS | 6" CIRC. HAWSEER |
| 2 AT 40 FATHOMS | 5" CIRC. HAWSEER |
| 2 AT 30 FATHOMS | 5" CIRC. HAWSEER |
| 2 AT 60 FATHOMS | 4" CIRC. HAWSEER |
| 3 AT 30 FATHOMS | 2" CIRC. F.S.W.R. |
| 30 FATHOMS | 1¼ CIRC. HEAVING LINE. |

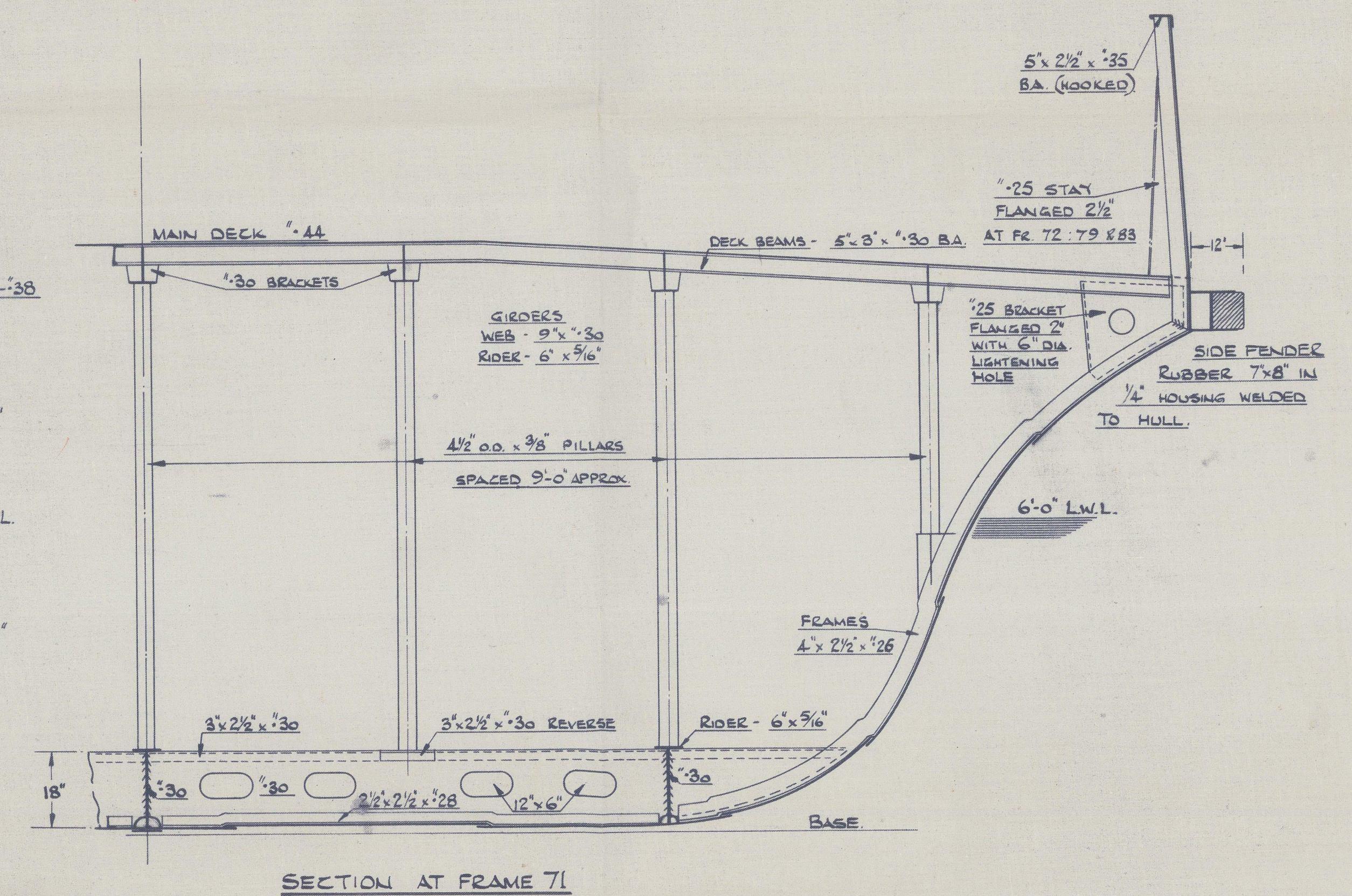

NAME *M.V. Carisbrooke Castle* ★
SOUTHAMPTON REPORT No. *25436.*
PLAN *Midship Section as fitted*
BUILDERS *J. Thorny Croft & Co. Ltd*
YARD No. *H183*

CARISBROOKE ★
CASTLE

RECORDS DEPT.
LONDON

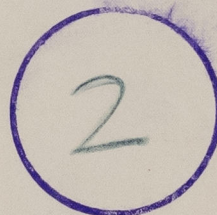

013881 - 013883 - 0007

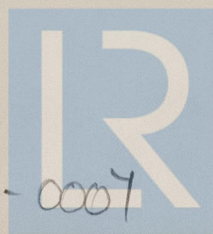

© 2021

Lloyd's Register
Foundation