

Nº J 1184.-(L.C.9.)

MIDSHIP SECTION.

SCALE $\frac{1}{2}"=1$ FOOT.

DIMENSIONS: 180'-0" x 39'-0" x 17'-6".

RISE OF FLOOR 6". BILGE 3'-0" RAD.; FRAME SP^{NG}. 24" THROUGHOUT.

NUMERALS.

L 172.42
B 39'-0"
D 17'-46"
L x D 3010.
L(B x D) 9735

CLASSIFICATION: CLASS 100A SALVAGE LIGHTER.

DOUBLE BOTTOM.

FLOORS 33" DEEP x 17 LBS.
FRAME & REV. FRAME $3\frac{1}{2} \times 3\frac{1}{2} \times 9$ 8 LBS.
CONTINUOUS CENTRE GIRDER 20 LBS. 33" DEEP WITH DOUBLE BARS
TOP & BOTTOM $3\frac{1}{2} \times 3\frac{1}{2} \times 9$ 8 LBS.
ALL CONNECTIONS TO FLOORS $3\frac{1}{2} \times 3\frac{1}{2} \times 9$ 8 LBS.
2 IN NO. INTERCOSTAL GIRDERS OF 125 LBS. PLATING WITH $3\frac{1}{2} \times 3\frac{1}{2} \times 9$ 8 LBS. CONNS.

TANK TOP PLATING, 20 LBS.

FRAMES.

SIDE FRAMES $6 \times 3\frac{1}{2} \times 14$ 92 LBS B.A.

SHELL.

KEEL PLATE OVER FLAT OF BOTTOM 22-5 LBS TO 20 LBS AT ENDS.
BOTTOM SHELL & PARALLEL SIDE BODY 17 LBS TO 15 LBS AT ENDS.
SHEER STRAKE 17-15 LBS.

PLATFORM DK.

PLATING 15 LBS. THROUGHOUT.

BEAMS $6 \times 3\frac{1}{2} \times 14$ 92 LBS B.A.

UPPER DK.

DK. STRINGER 17 LBS - 15 LBS AT ENDS.

REMAINDER OF DECK 17 LBS. TO 15 LBS. - $6 \times 3\frac{1}{2} \times 14$ 92 LBS B.A. BEAMS.

OPEN FLOORS.

OPEN FLOORS 21" DEEP x 17 LBS. PARAL^L TO RISE OF FLOORS IN WING TANKS.

OPEN FLOORS AT CENTRE 23" DEEP x 17 LBS. PARALLEL TO BASE.

FRAME & REVERSE FRAME $3\frac{1}{2} \times 3\frac{1}{2} \times 9$ 8 LBS.

INTERCOSTAL CENTRE GIRDER 15 LBS x 26" DEEP WITH DOUBLE BARS TOP

AND BOTTOM. BOTTOM BARS $3\frac{1}{2} \times 3\frac{1}{2} \times 9$ 8 LBS. TOP BARS $6 \times 5 \times 11$ 0 LBS.

SIDE INTERCOSTAL GIRDER SAME SCANTLING AS CENTRE GIRDER.

ALL CONNECTIONS TO FLOORS $3\frac{1}{2} \times 3\frac{1}{2} \times 9$ 8 LBS.

INTERCOSTAL BILGE STRINGER 24" WIDE x 17 LBS. WITH SHELL CONNECTION.

$6 \times 3\frac{1}{2} \times 14$ 92 LBS B.A. IN BALLAST TANKS.

BELOW PLATFORM DECK.

TRANSVERSE W.T. BHDS. - BOTTOM STRAKE 17 LBS.

REMAINDER 15 LBS.

STIFFENERS $6 \times 3\frac{1}{2} \times 14$ 92 LBS B.A. SPACED 24" APART - BRACKETED.

ABOVE PLATFORM DECK.

PLATING 12-5 LBS.

STIFFENERS $5 \times 3 \times 9$ 86 LBS. SPACED 24" APART.

DEADWOOD PLATING 30 LBS.

TEST HEAD IN BALLAST TANKS.

3'-0" ABOVE UPPER DK.

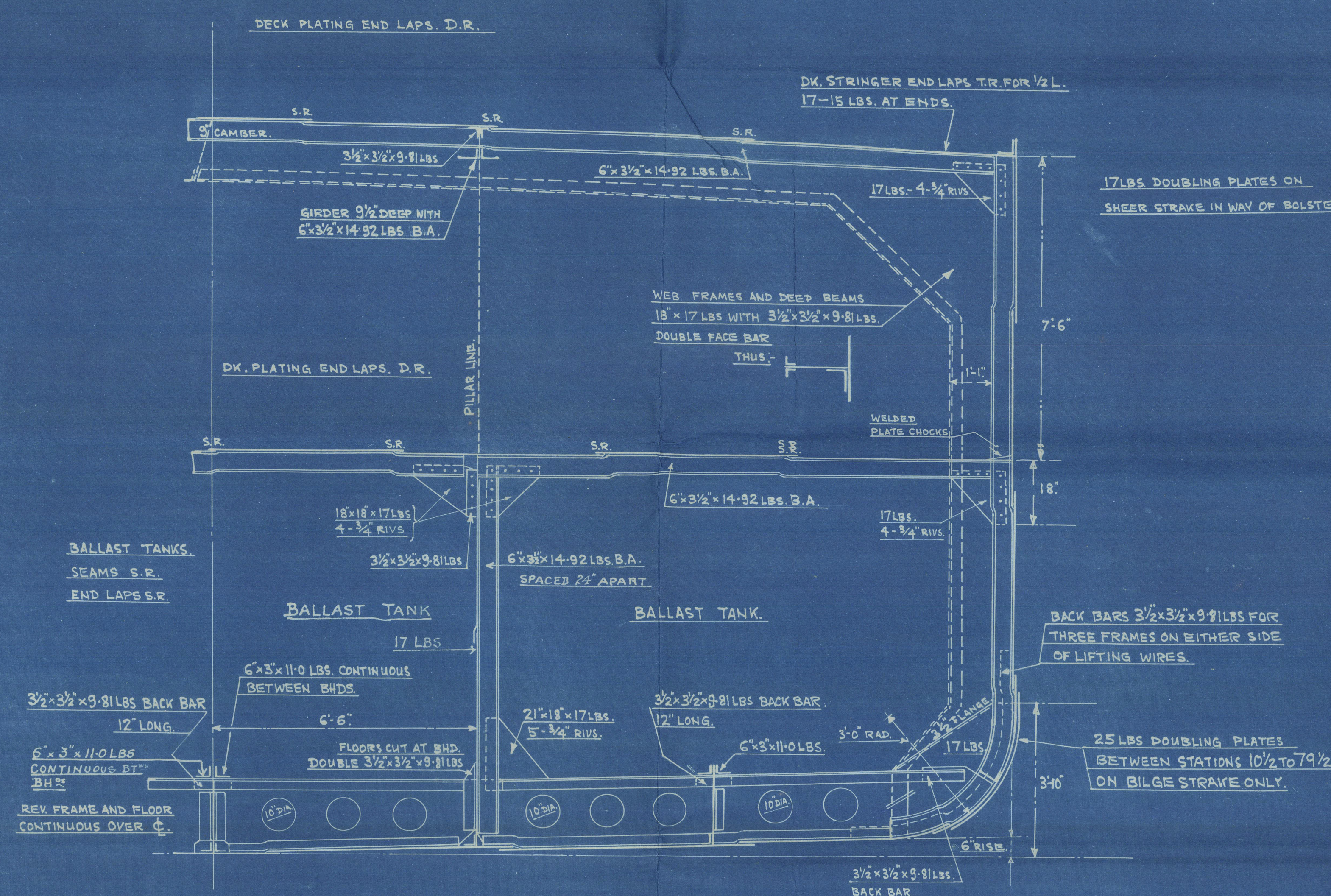

SECTION IN WAY OF TANKS.

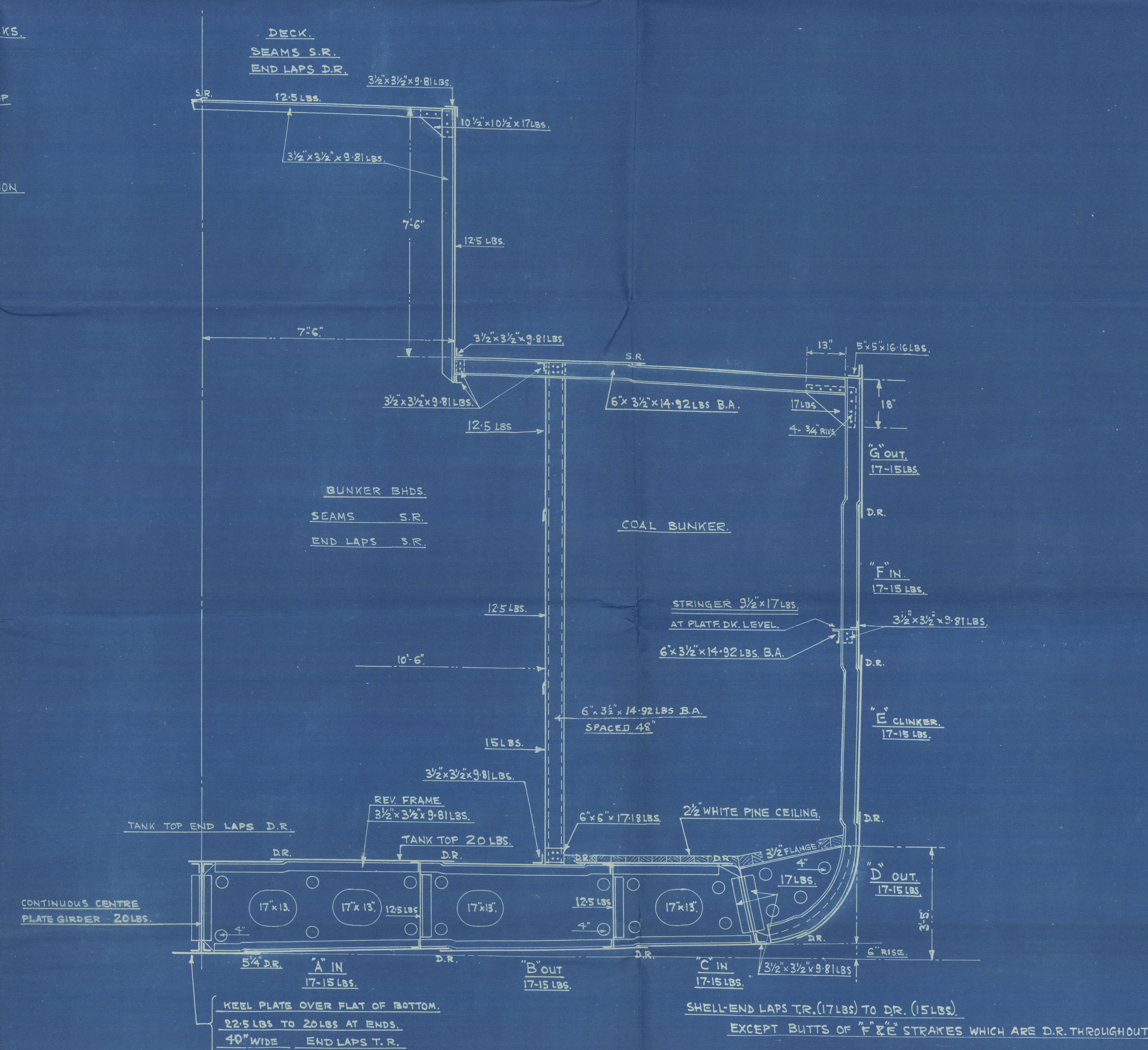

SECTION IN WAY OF BOILER ROOM.

Lamont R. L. L.
Land No. 1184
L.C. 9.
Miskip Section
(as fitted)

GREENOCK 1ST ENTRY REPORT. NO. 21220

Miskip Section

0274