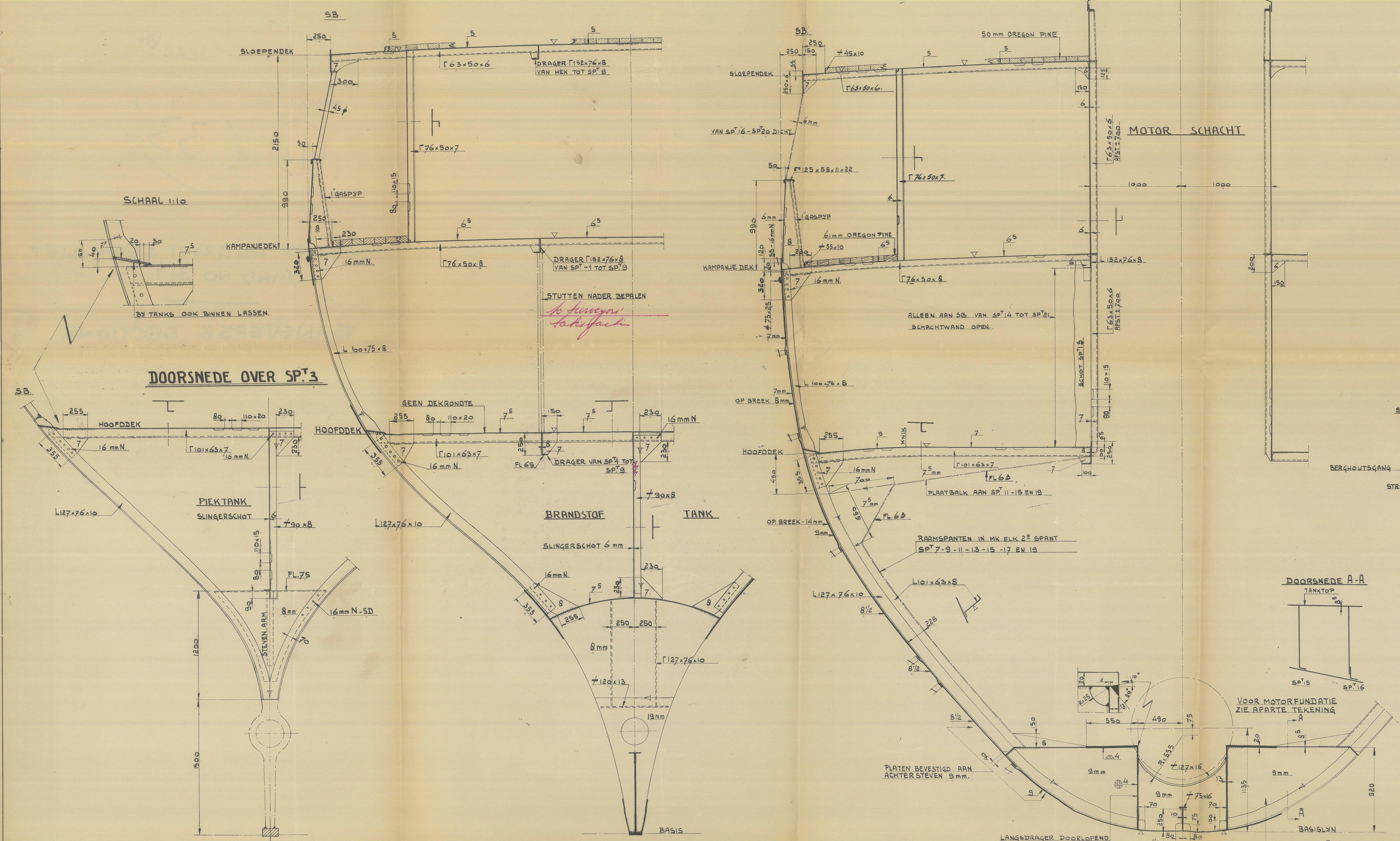

DOORSNEDE OVER SCHACHT IN MOTORKAMER.

DOORSNEDE OVER SP^T 5

[illegible]

LAND BREEDITE	MIN. ANTELOPE NAGELS PER SPINNY TAIL TUNSEN SPART- NAGELS MIDSHIPSTG.
65	6
115	2x6
115	2x6
55	6
55	6
100	7
	Zig-Zag

Handwritten notes:
 } anal
 } gram
 } blood

DOORSNEDE OVER SP.^T 16

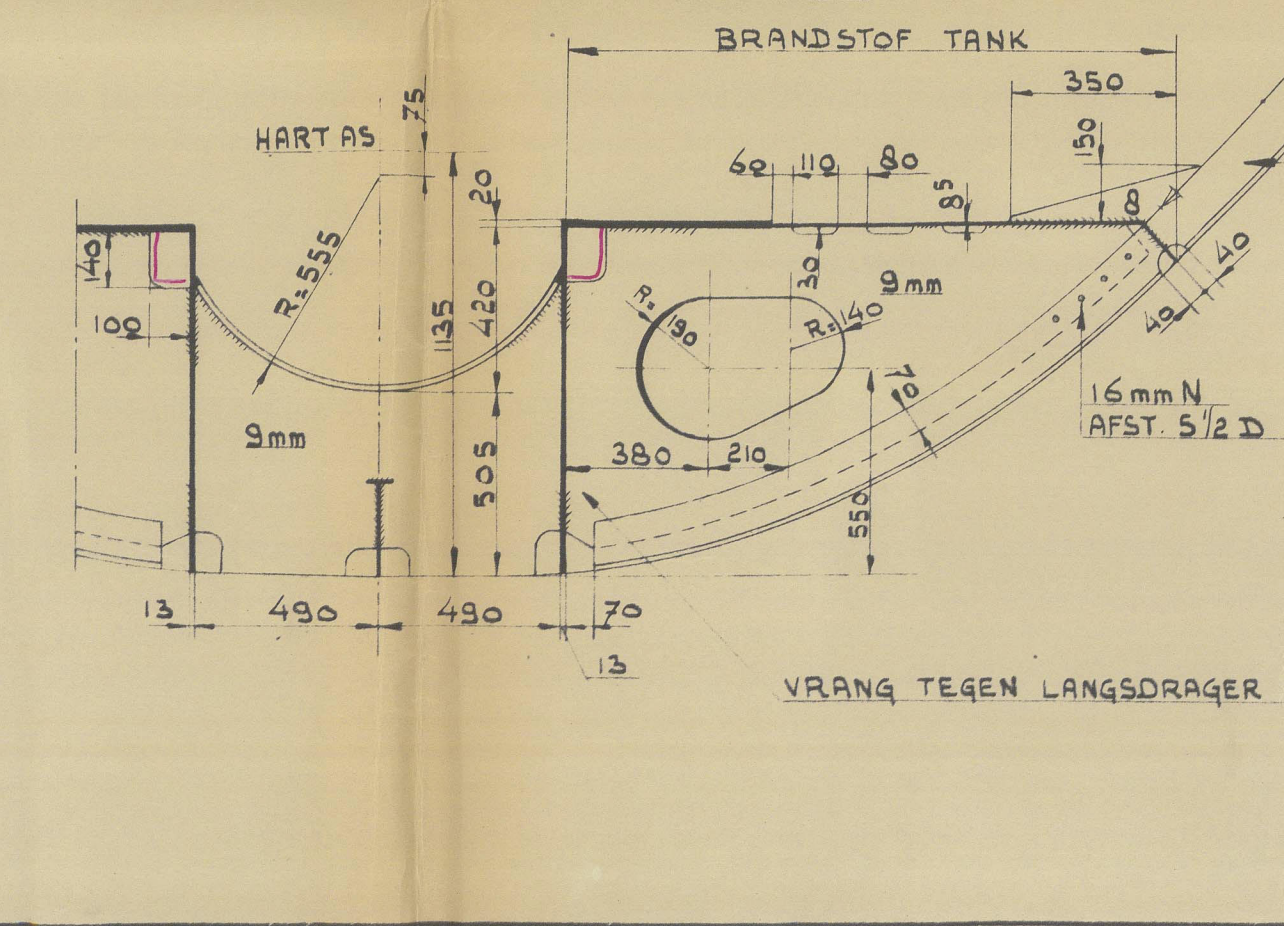

GROOTSPANT MET LUIKHOOFDBALK

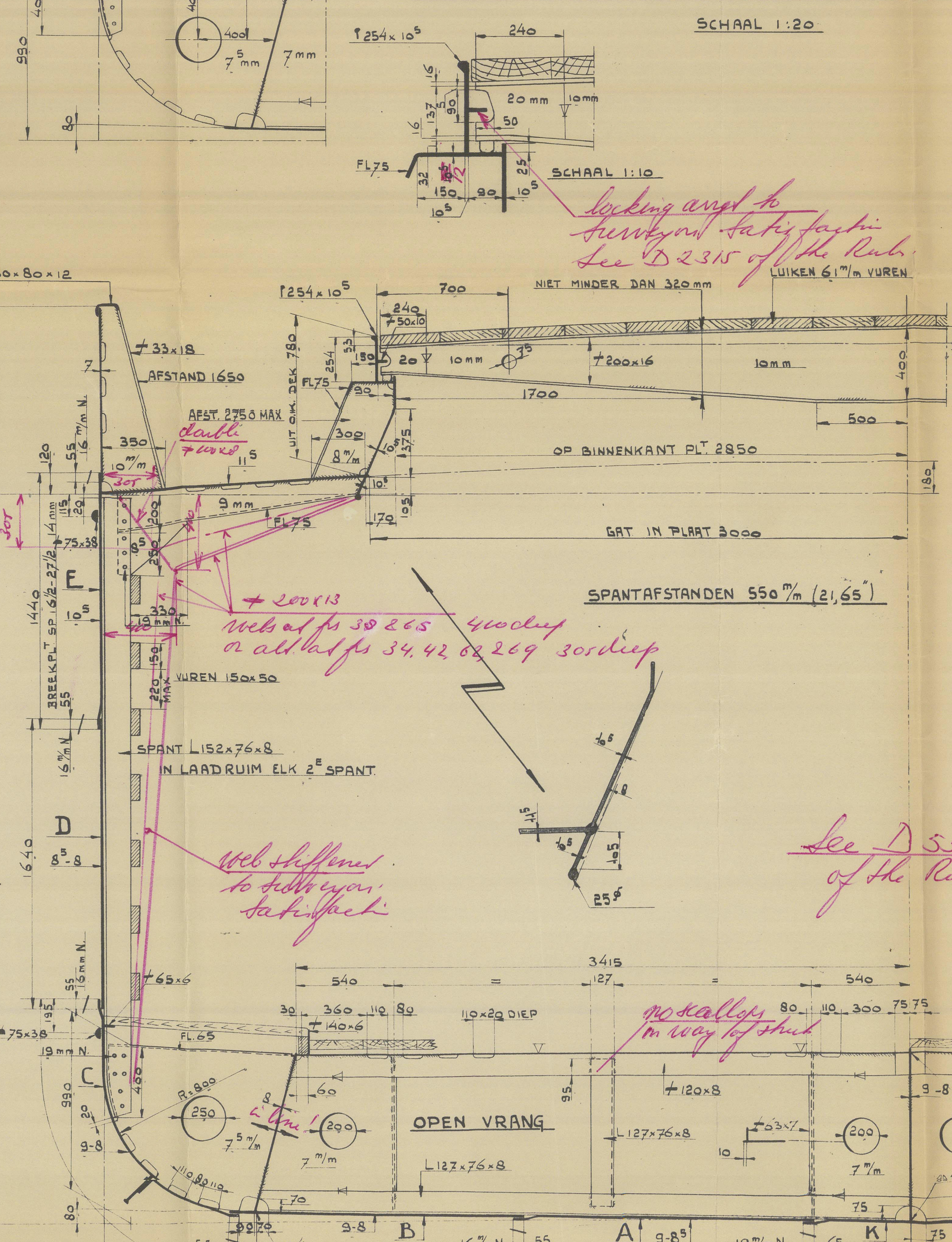

EINDSCHILD LAADHOOFDEN SP^T 26-50-55 EN 7

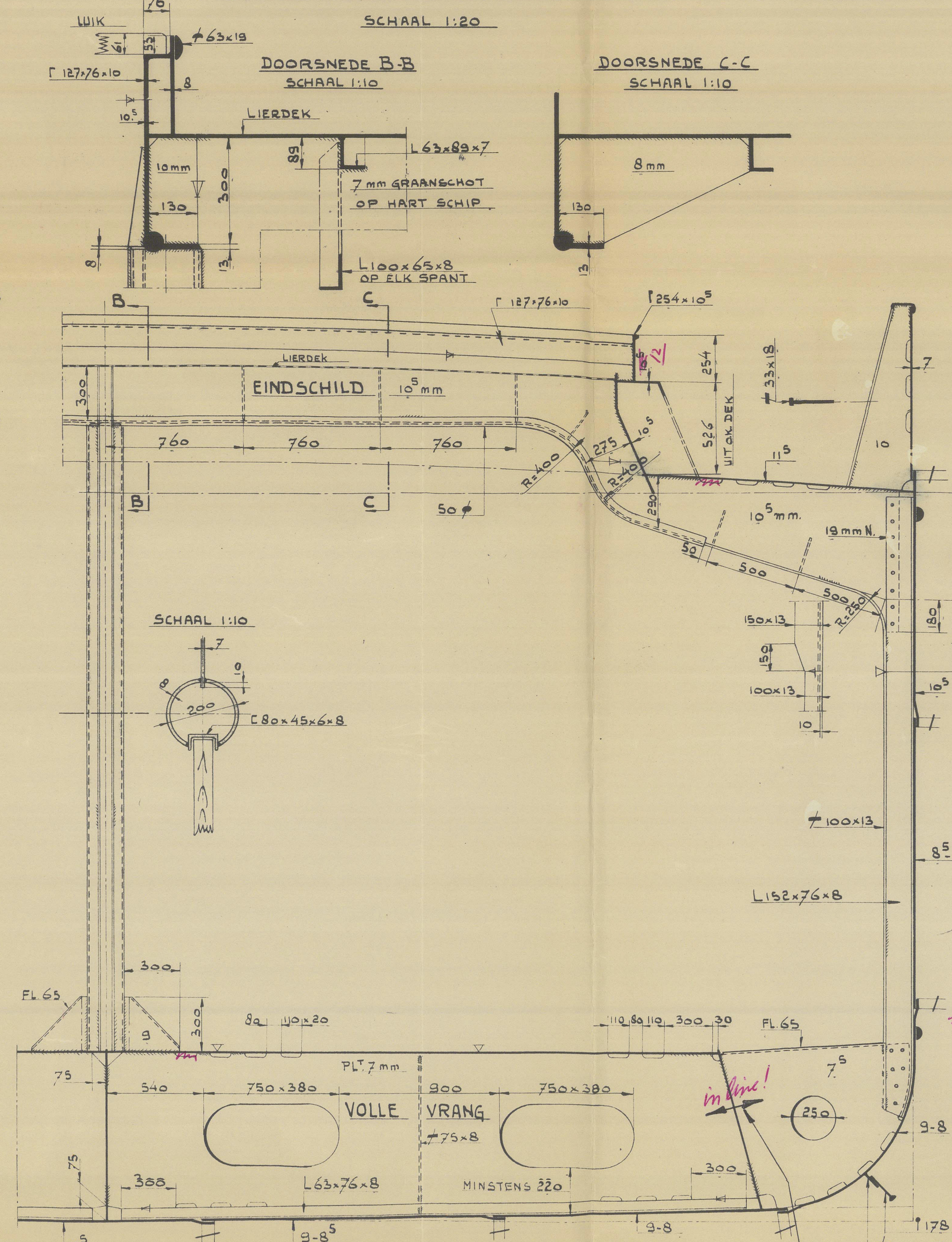

DOORSNEDE OVER SP.^t 82

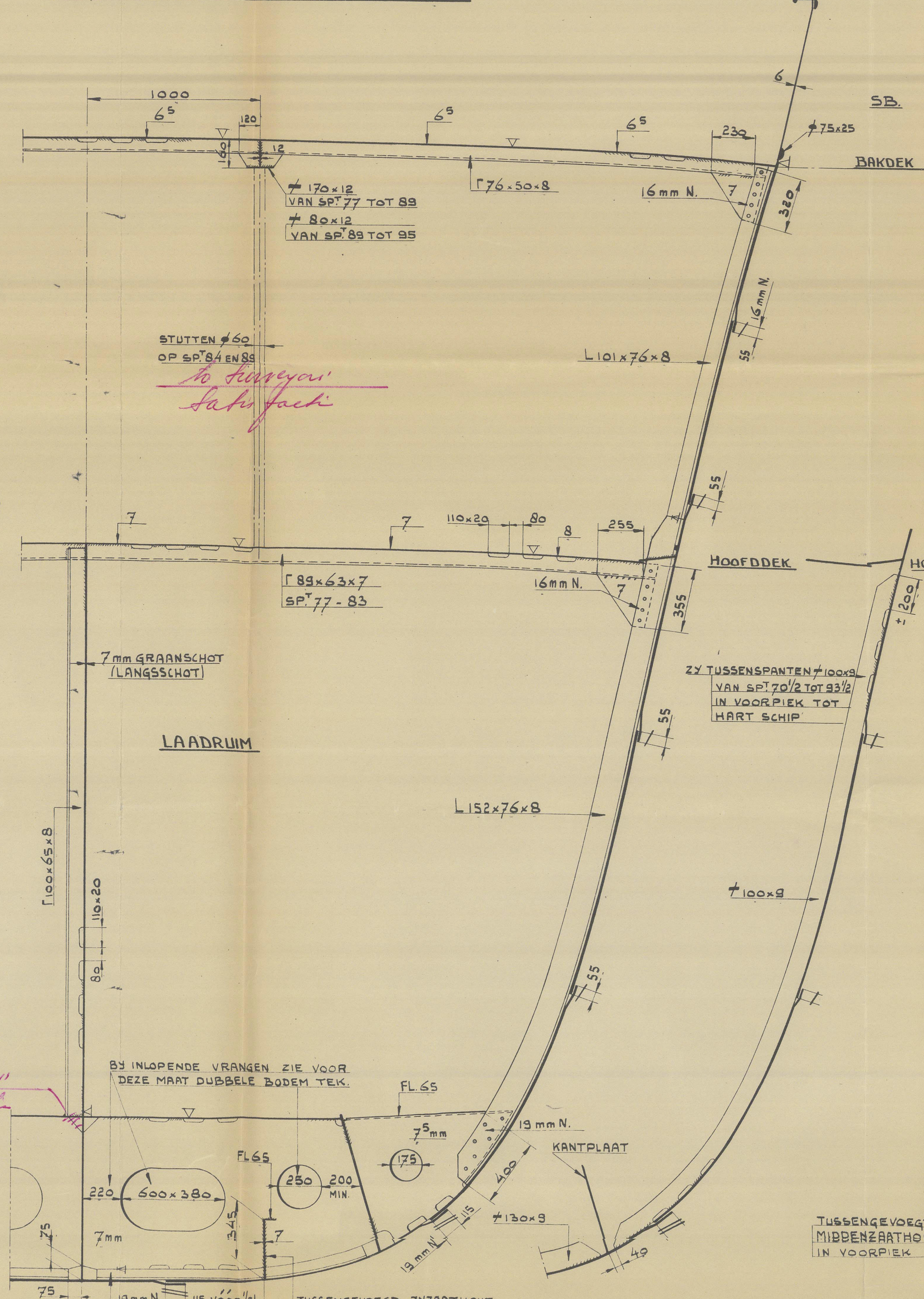

DOORSNEDE OVER SP^T86 (IN VOORPIEK)

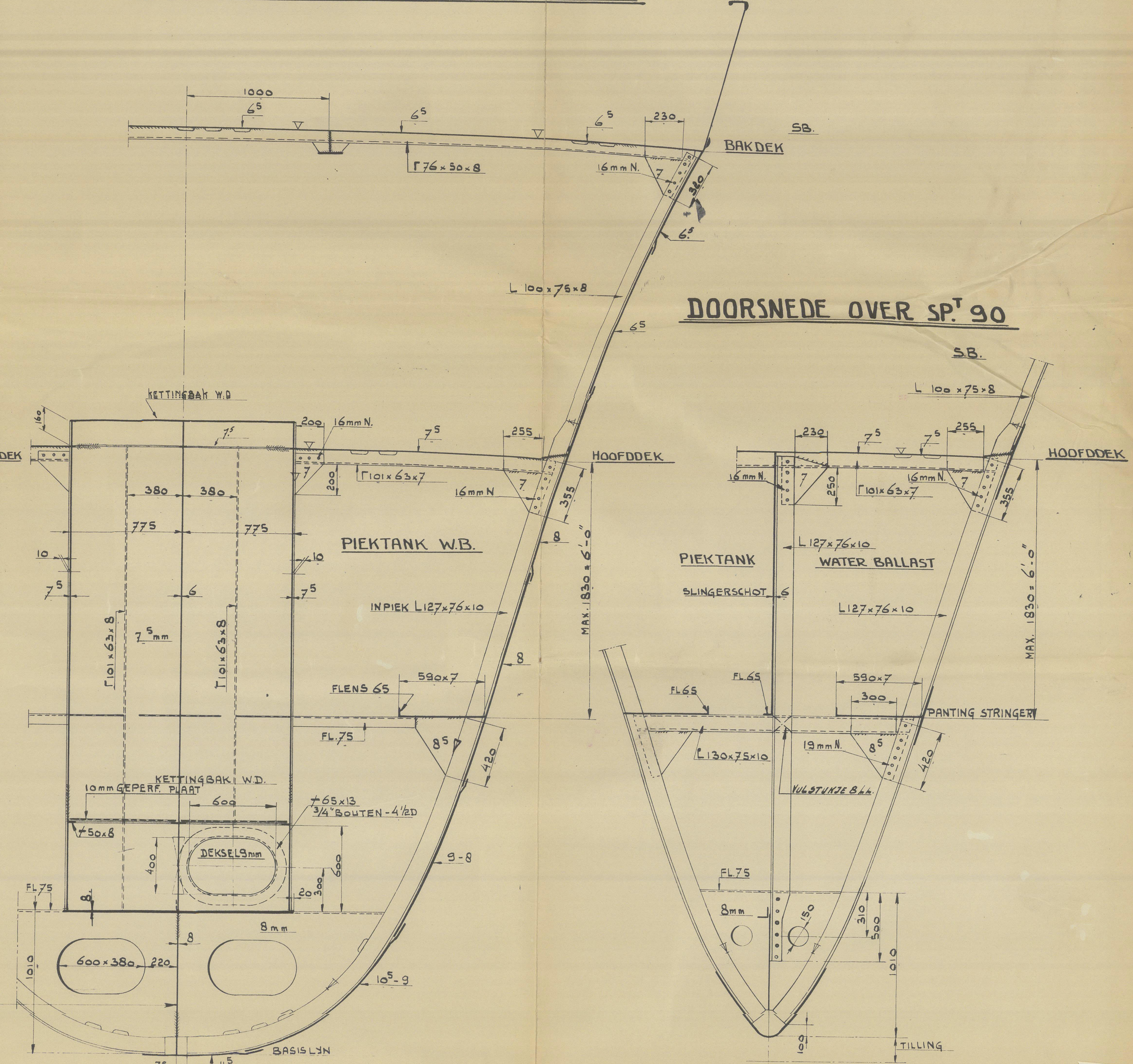

LASWERK

VRAGEN	MEET DOECHEN/DOEKSTAL IN DUBBELLE DODEM LINGS EN STUKHODEN	DOEKSTAL	MI	Bg
VAN TANKPOT - DEKENEN - SCHOTTEN - HUID IN HUTWENGEN BOVEN 6mm		✓	MI	
HUTWENGEN TOT 6mm		✓	MI	
MIDDEN ZAAKTOUT	ME	✓	MI	2.4
	ME	✓	MI	2.4
TANKPOT	HUID	✓	MI	2.4
	TANKPOT	✓	MI	2.4
OD EN ND VRAAG		✓	MI	2.5
PANTING STRINGER	HUID	✓	MI	2.5
DEKENEN	LEED HOOFD ZADEN	✓	MI	2.5
DEKENEN	LEED HOOFD ZADEN	✓	MI	2.5
STYLEN	SCHOTTEN	✓	MI	2.5
OPEN LANKEN	DOEKSTAL	✓	MI	2.5
OPEN LANKEN	DOEKSTAL	✓	MI	2.5
VRAGEN		✓	MI	2.5

KUSTMOTORVRACHTBOOT

HOOFD AFMETINGEN		
LENGTE	TUSSEN LL	51,80 M. 1,69 25'
BREEDTE	OP SPANTEN	9,00 M. 29 58'
HOLTE	IN DE ZY TOT $\frac{1}{4}$ DEK	4,10 M. 13 46'
DIEPGANG	ONGEVEER	3,56 M. 11 68'

KLAS

LLOYD'S REGISTER OF SHIPPING + 100 A1

ATLANTISCHE VAART

HOUTDEKLAST DIEPER AFLADEN.

EQUIPMENT N°

(B+D)	= $51,80 \left(\frac{900}{25} \times 0,0 \right) + \frac{169,35}{25} \left(\frac{29,35}{25} \times 45' \right)$	= $735,65$	$5,712 \left(\frac{900}{25} \times 2,5 \right) + 0,01 \cdot 37,94 \left(400 - 3,15 \right)$	= 674	
KAMPEUNJE	= $\frac{34}{25} \cdot \frac{9,45}{25} \times 1,91$	= $\frac{34}{25} \cdot \frac{37,94}{25} \times 1,74$	= $191,0$	$0,05 \left(11,25 \times 2,5 \right)$	= $1,50$
BAK	= $\frac{34}{25} \cdot \frac{9,45}{25} \times 1,91$	= $\frac{34}{25} \cdot \frac{37,94}{25} \times 1,63$	= $146,8$	= $0,05 \left(9,24 \times 1,5 \right)$	= $0,68$
DEK HUIS	= $\frac{12}{25} \cdot \frac{10,35}{25} \times 2,15$	= $\frac{12}{25} \cdot \frac{33,6}{25} \times 1,7$	= $120,6$	= $0,05 \left(10,45 \times 2,15 \right)$	= $1,6$
			<u>726,6</u>	= <u>LETTER C</u>	= <u>726,6</u>

[illegible]

DOORSNEDE OVER KETTINGBAK (VLOER)
OP VRANGHOOGTE

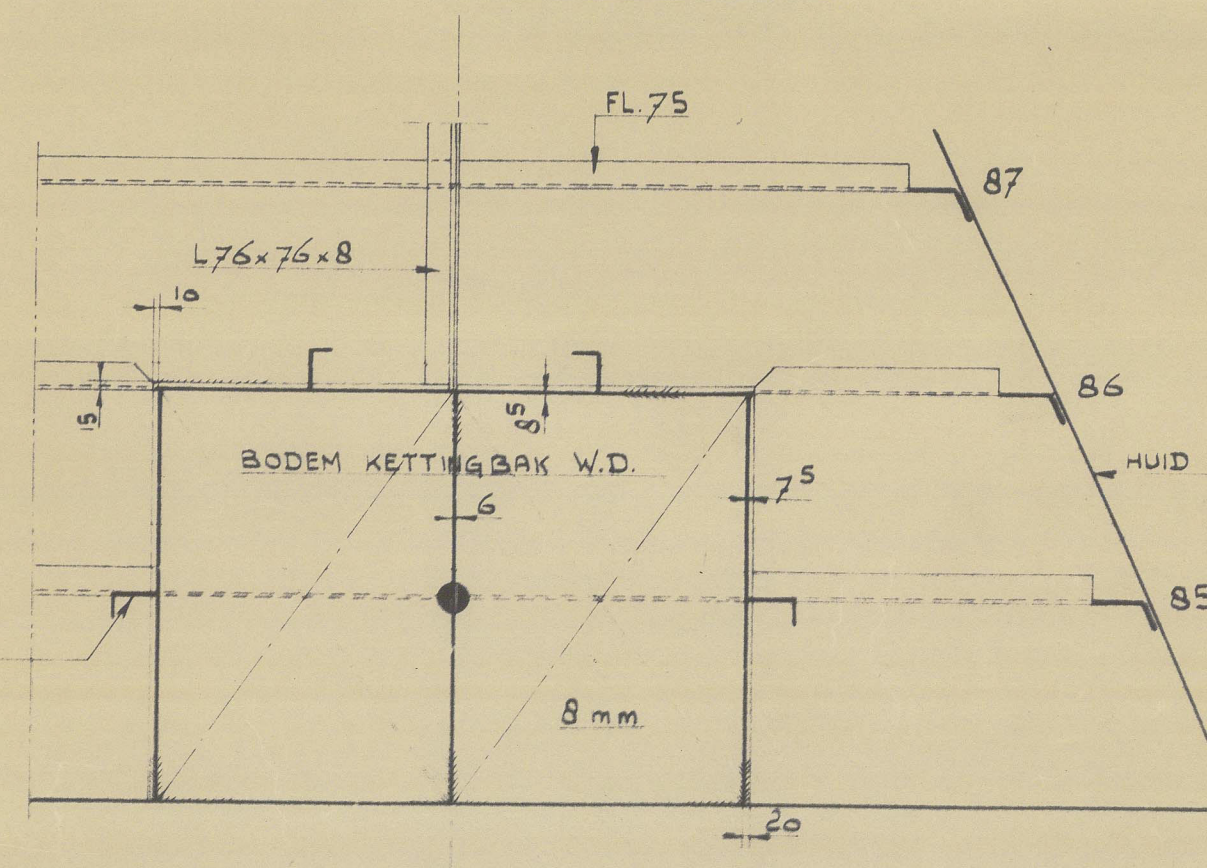
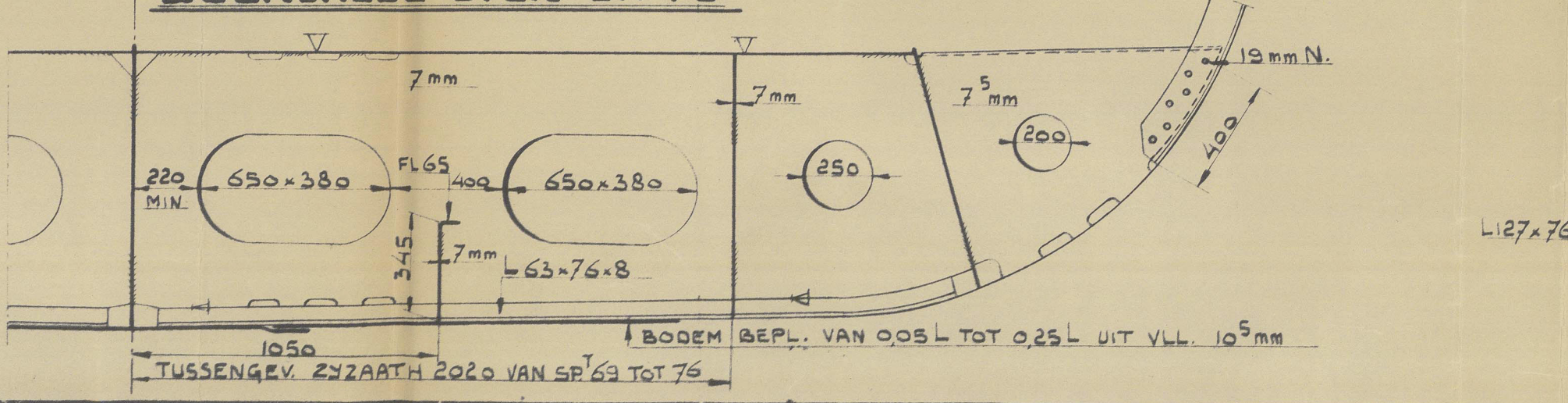
DOORSNEDE OVER SP.^T75

BERN

" BERN 

RECORDS DEPT.
LONDON.

1

33

SCHEEPS DE GROOT & VAN VLIET
YARD NO 317

TRANSVERSE SECTIONS.



© 2021

Lloyd's Register
Foundation

016433-016441-0088