

TELEGRAPHIC ADDRESSES.

"BEARDMORE, GLASGOW."

"BEARDMORE, LONDON"

LONDON OFFICE.

11, QUEEN VICTORIA ST. E.C.

TELEPHONE N° 1356.

Parkhead Forge Rolling Mills.

and Steel Works.

Glasgow, 26th Feby 1895.

Messrs R. & W. MacLellan & Co.

Bought of William Beardmore & Co.

Manufacturers of Steel Plates, Bars & Rivets (Siemens Process) for Ships, Boilers, &c.

Marine Engine Forgings of all descriptions: Iron Rivets for

Ships, Boilers, &c. Steel Plates flanged for Boiler Fronts, &c.

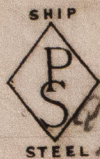

BOILER



1 158370 28.5 71 1/4 1 3/8 46.8

2 397.524 22.7 1/2 83 3/4 8.34

3 126312

1/2
2/3
3/4
4/5
5/6
6/7
7/8
8/9
9/10

(1/70)

Per CH Trucks 40944 40945 to
Workman Clark & Co Ltd 15/10/94
via Greenock.

John Allan

Surveyor to Lloyd's Register.

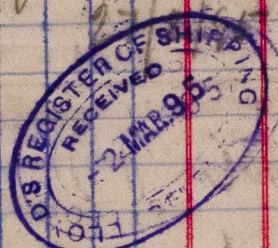

© 2019

Lloyd's Register
Foundation

BE-66-0023