

14.6.99

LONGITUDINAL AND DECK PLANS.

S. S. N^o 456.

Scale 1/8" = 1 Foot.

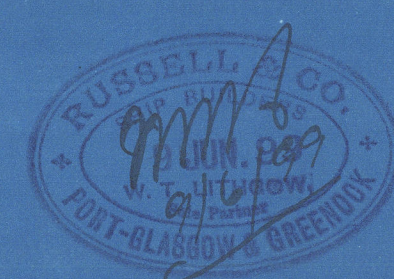

Fore + main masts, 2 plates in the round.
Bulls lapped + 3/8" above deck, 2 R. below dk.
Diags lapped and single riveted.

Cliffing in tank
to Surveyors satisfaction

Painting arrangement
to Surveyors satisfaction

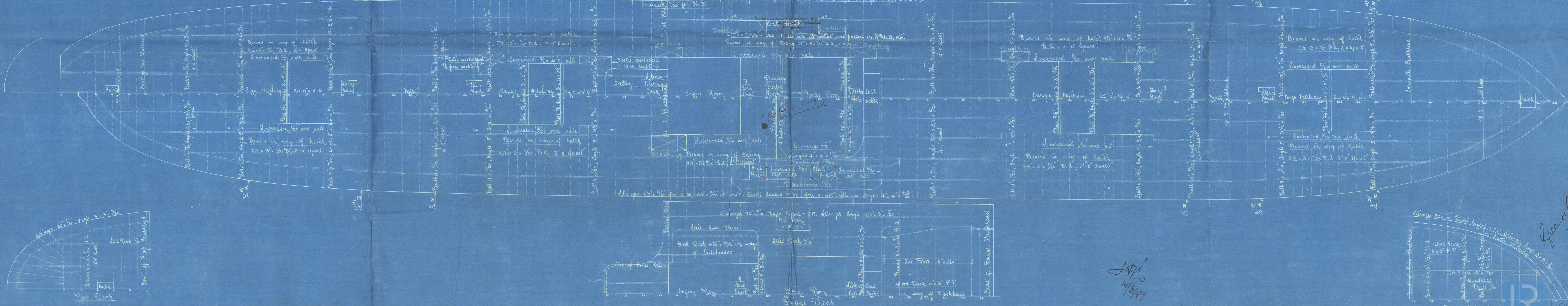

Frederick
June 3. 99

Russell & Co

S.S. 10456

Photo-print of
Longitudinal Section

No 456 : S.S. "Emilia"
Grk report No 12785

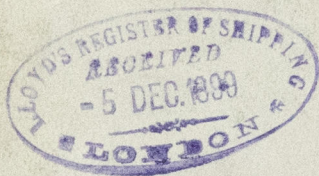
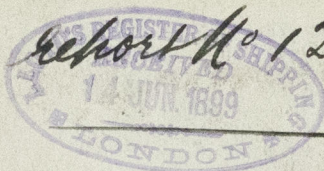

472-3

GRK352-0202



© 2021

Lloyd's Register
Foundation