

Received at WEST HARTLEPOOL Office.

31. 1. 1899

## Lloyd's Register of British and Foreign Shipping.

(Report on Vessel No. 10802 Port WEST HARTLEPOOL.)WpoolNo. 3874.a

## SHIP FORGINGS OR CASTINGS.

as. Raitwaite

I have to report that the undermentioned ~~Iron or Steel~~ Forgings or Castings,  
 manufactured by Wm & Co  
 of Woolpool for the Vessel No. 576, being built  
 by Wm & Co of Woolpool  
 have been inspected by me as set forth below, and found to be, so far as can be seen,  
sound

Mark on Forgings.

Lloyd's

No. 3874.aW.C.Wm & CoSunderland

	STERN FRAME.	RUDDER FRAME.	STEM.
Material* ...	<u>Scrap</u>	<u>Scrap</u>	<u>Scrap</u>
How made ...	<u>Forged</u>	<u>Forged</u>	<u>Forged</u>
Dimensions ...	<u>11" x 6"</u>	<u>8 1/2" x 4 1/4"</u>	<u>10 1/2" x 2 3/4"</u>
Progress on Inspection	<u>Forged &amp; machined</u>	<u>Forged &amp; machined</u>	<u>Forged</u>
Date when Inspected	<u>June 3<sup>rd</sup> to Aug 6/98</u>	<u>Sept 1<sup>st</sup> to Dec 7/98</u>	<u>July 11/98</u>

SKETCHES OF FRAMES SHOWING POSITION AND DESCRIPTION OF WELDS OF FORGINGS, OR PARTICULARS OF TESTS APPLIED TO CASTINGS.

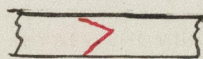
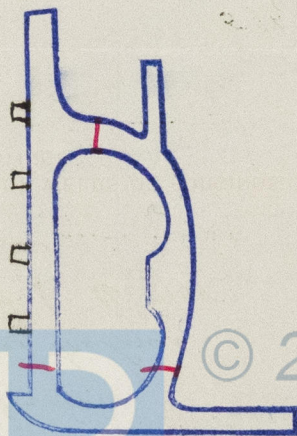
Weld

Fee (if any chargeable) £

To be paid at