

TELEGRAPHIC ADDRESS,
"BEARDMORE, GLASGOW"

TELEPHONE NO 1356.

LONDON OFFICE,
11 QUEEN VICTORIA ST. E.C.
NEWCASTLE OFFICE,
2 SAINT NICHOLAS BUILDINGS.

Parkhead Forge, Rolling Mills,
and Steel Works,
Glasgow.

14/7/90 342
S/S Achille
New Report 107516 Glasgow 9th July 1890

Wm. J. Mahne & Co.

Bought of William Beardmore & Co.

Manufacturers of Steel Plates Bars & Rivets, Siemens Process & Iron Plates Bars &
Rivets for Ships, Boilers, &c. & Marine Engine Forgings of all descriptions.
Iron & Steel Plates flanged for Boiler Fronts &c.

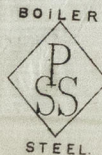
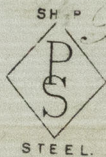

Furnace plates for Earle's B. No. 342

4

2 $\frac{344}{348}$

9.2 + 96 + 518

113.12

Archer Hall.

Ref no 9893.

$\frac{1}{16}$

J. J. Roberts
Surveyor to Lloyd's Register.
10/7/90