

The words FORGINGS or CASTINGS, IRON or STEEL, should be struck out as may be required.

Received at

Office,

18

N.C.

Lloyd's Register of British and Foreign Shipping.

(Report on Vessel No. 21546 Port Newcastle)

1573/88

No. 681a.

SHIP FORGINGS OR CASTINGS.

I have to report that the undermentioned Iron ~~or Steel~~ Forgings ~~or Castings~~, manufactured by

Messrs R. & W. Hawthorn Leslie & Co. of Newcastle
for the Vessel No. 279, being built by Messrs R. & W. Hawthorn Leslie & Co.
of Newcastle have been inspected by me as set forth below, and found
to be, so far as can be seen, sound.

Mark on Forgings.

Lloyd's

No. 681a
R. & W. L.

Thos Cameron

Sunderland

13/3/88

	STERN FRAME. <u>Port</u>	RUDDER FRAME.	STEM.
Material* - - -	<u>Scrap iron</u>	<u>Scrap iron</u>	<u>Scrap iron</u>
How made - - -	<u>Forged</u>	<u>Forged</u>	<u>Forged</u>
Dimensions - - -	<u>8 1/2 x 5</u>	<u>6 1/4 - 3 1/4</u>	<u>8 1/2 x 2 1/2</u>
Progress on Inspection -	<u>Forged & Smithed</u>	<u>Forged & Smithed</u>	<u>Forged</u>
Dates when Inspected	{ <u>Sept 8-14-19-24 Oct 4/87</u> <u>Dec 12-15-28/87</u> <u>Jan 20</u> <u>31 Feb 3-7-8-13-18/88</u>		<u>Sept 19/87</u>

SKETCHES OF FRAMES SHEWING POSITION AND DESCRIPTION OF WELDS OF FORGINGS, OR PARTICULARS OF TESTS APPLIED TO CASTINGS.

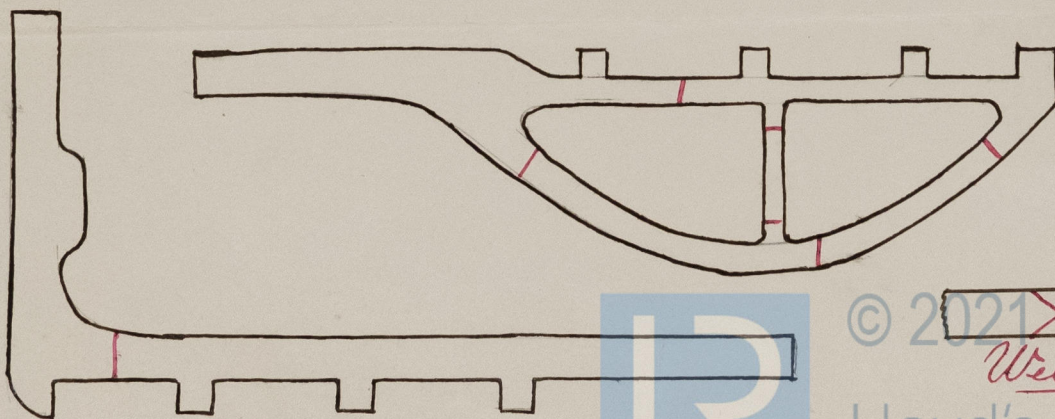

© 2021
Welds

Lloyd's Register
Foundation

Hawthorn Leslie & Co
No 249

SHIP FORGINGS OR CASTINGS.



© 2021

Lloyd's Register
Foundation